

Defence Housing

HOUSE AND LAND PACKAGE



Disclaimer: Images for illustrative purposes only.

Purchase Price \$792,290*

Weekly Rental Income \$700 P/W*

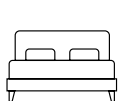

4



2



2

Lot 65 Mundi Estate, Mundijong

Lot Size: 375m² | House Area: 214.84m²

SPECIAL FEATURES

- Long-term lease up to 12 years
- Fully ducted reverse cycle air-conditioning throughout
- Westinghouse 900mm appliances
- LED downlights throughout
- Mid Century elevation
- Jason Windows aluminium windows and sliding doors

[View full package and DHA guidelines here](#)

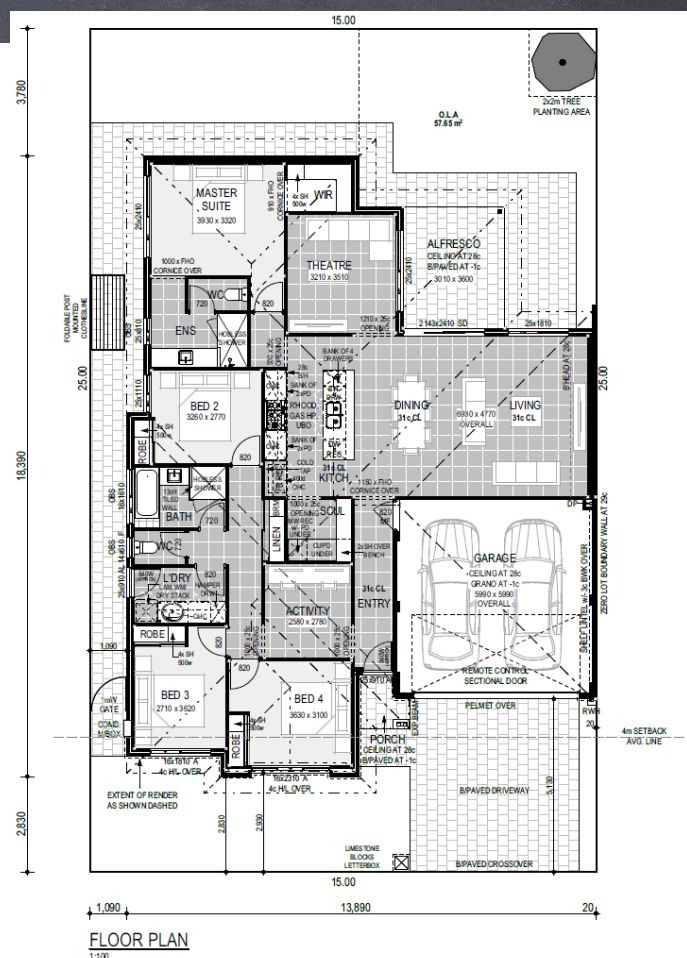

*DHA is not the vendor of the property therefore makes no representation in relation to the land, the builder, the construction of the property or any other matter unrelated to the DHA Lease Agreement or Property Care Contract. Investment in a DHA property is subject to the terms of the DHA Lease or other contractual documentation and those terms take precedence over any information contained in this advertising material. Investors should always seek appropriate independent advice before making any investment decisions with DHA.

parcel.