

MUNDI

parcel.

STAGE 5

NORTH

SCALE
1:1000

MNG Ref: 96750lip-044c Date: 03/12/2025
Depicted information subject to approvals and survey.
All dimensions and areas are subject to survey. The particulars on this brochure are supplied for information only and shall not be taken as a representation in any respect on the part of the Vendor or its agent. Authorities should be consulted when services are contained within lot boundaries as building restrictions may apply. All retaining walls and associated easements are shown exaggerated for clarity.

Garage Locations Disclaimer

Garage positions shown are indicative only.

- Where garage locations are fixed under a Local Development Plan (LDP), these are as identified by the Local Government.
- For corner lots without an LDP, garages are generally required on the secondary street under the R-Codes. A garage on the primary frontage may require planning approval, which can add time, cost, and design changes.
- Where a "preferred" garage location is shown, this indicates that the garage may benefit from being in that position. Buyers should consider the design requirements of the lot and make their own determination as to the final location of the garage.

Buyers should confirm all garage location and design requirements with their builder or local authority prior to purchase.

LEGEND

- | | | | | | | |
|---------------------------|---------------|-------------------------------|------------------|-----------------|--------------------|--------------------------------|
| WATER | DRAINAGE | POWER DOME - MINI PILLAR | RETAINING WALL | SEWER / MANHOLE | TOP OF KERB HEIGHT | OPTICOMM CONNECTION |
| WATER METER | DRAINAGE LINE | POWER DOME - UNIVERSAL PILLAR | TRANSFORMER SITE | SPOT LEVEL | PAD LEVEL | PROPOSED GARAGE LOCATION |
| DEFERRED WATER CONNECTION | FOOTPATH | STREETLIGHTS | | ROAD LEVEL | | BAL 12.5 BUSHFIRE ATTACK LEVEL |
| WATER HYDRANT | WATER VALVE | | | | | |

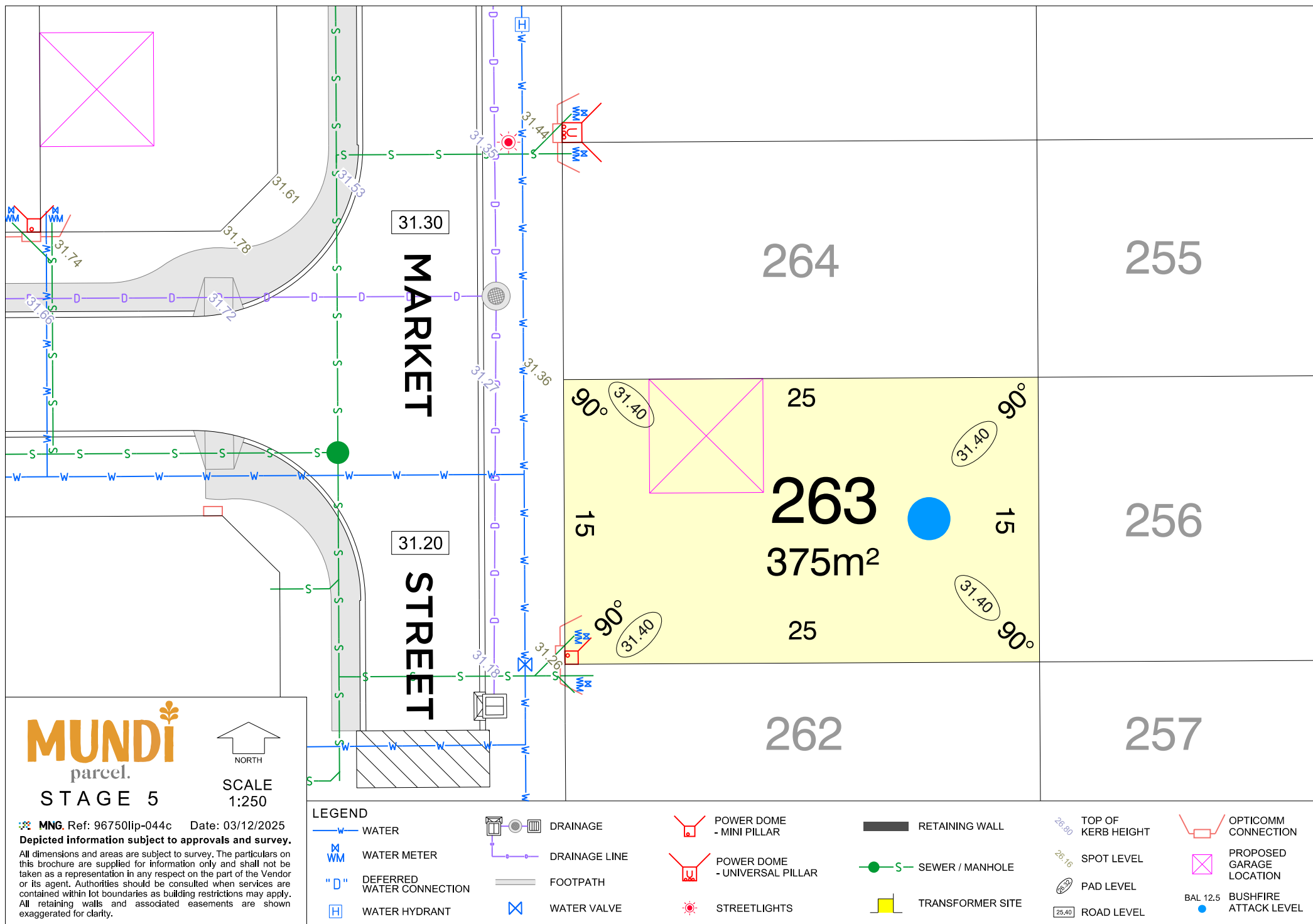

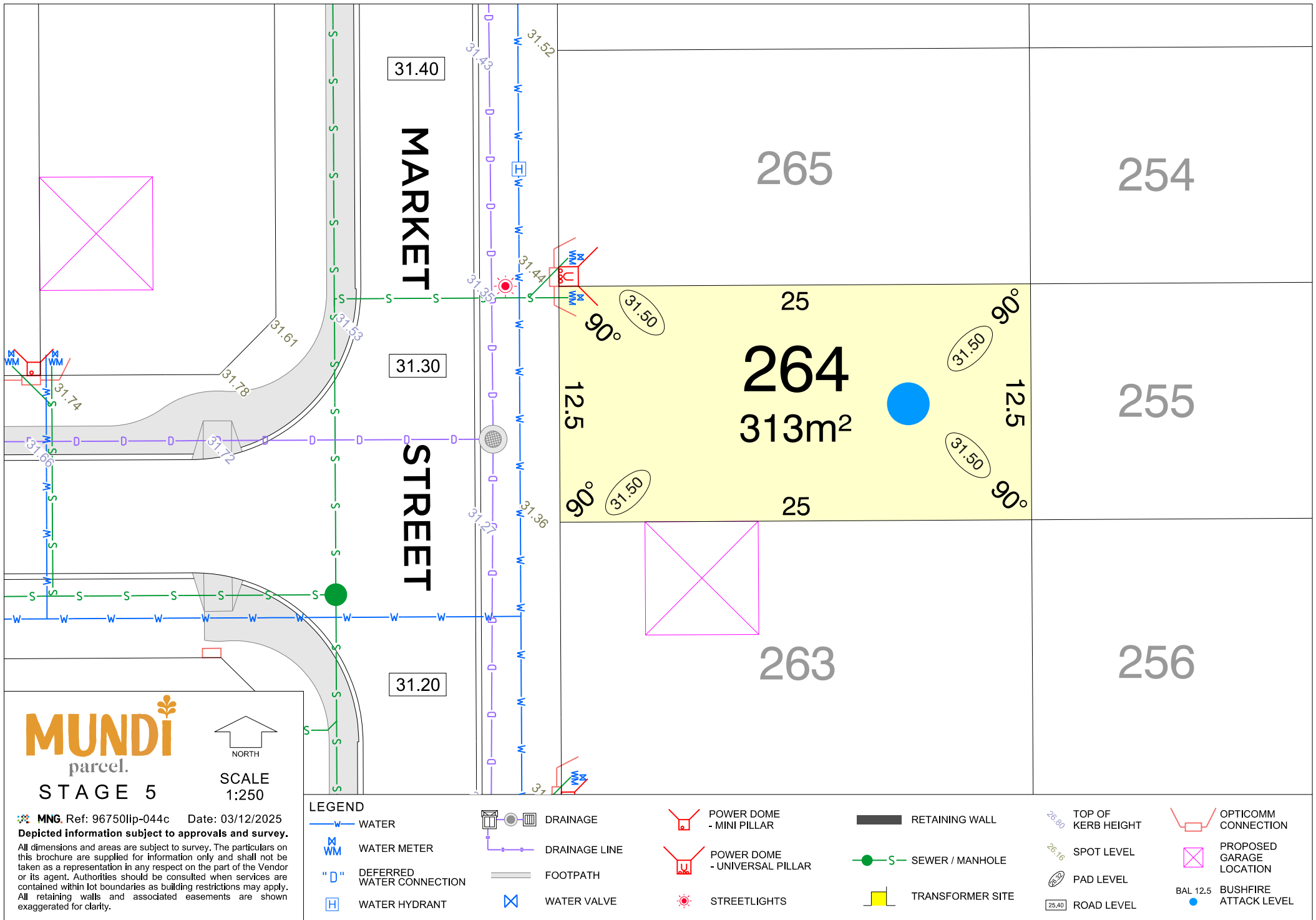

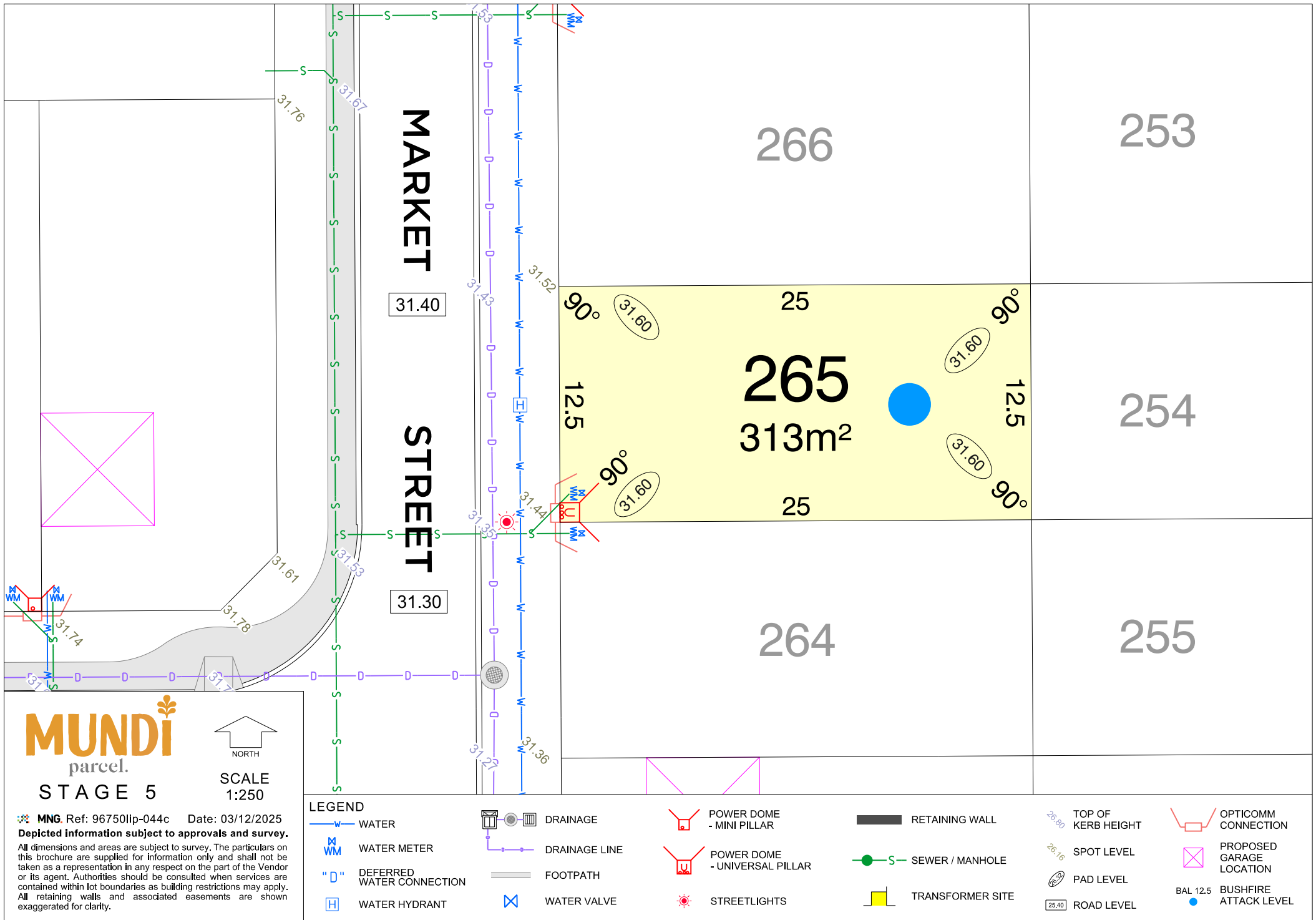

MUNDi

parcel.

STAGE 5



SCALE
1:250

MNG. Ref: 96750lip-044c Date: 03/12/2025
Depicted information subject to approvals and survey.

All dimensions and areas are subject to survey. The particulars on this brochure are supplied for information only and shall not be taken as a representation in any respect on the part of the Vendor or its agent. Authorities should be consulted when services are contained within lot boundaries as building restrictions may apply. All retaining walls and associated easements are shown exaggerated for clarity.

LEGEND

W WATER

WM WATER METER

"D" DEFERRED
WATER CONNECTION

H WATER HYDRANT

DRAINAGE

DRAINAGE LINE

FOOTPATH

WATER VALVE

POWER DOME
- MINI PILLAR

POWER DOME
- UNIVERSAL PILLAR

STREETLIGHTS

RETAINING WALL

S SEWER / MANHOLE

TRANSFORMER SITE

26.80 TOP OF
KERB HEIGHT

26.16 SPOT LEVEL

25.30 PAD LEVEL

25.40 ROAD LEVEL

OPTICOMM
CONNECTION

PROPOSED
GARAGE
LOCATION

BAL 12.5
BUSHFIRE
ATTACK LEVEL

MARKET

STREET

31.50

31.40

267

252

25

266
375m²

253

265

254

15

15

90°

90°

90°

90°

31.65

31.65

31.65

31.65

31.52

31.43

31.44

31.43

31.71

31.62

31.53

31.61

31.67

31.76

31.87

31.78

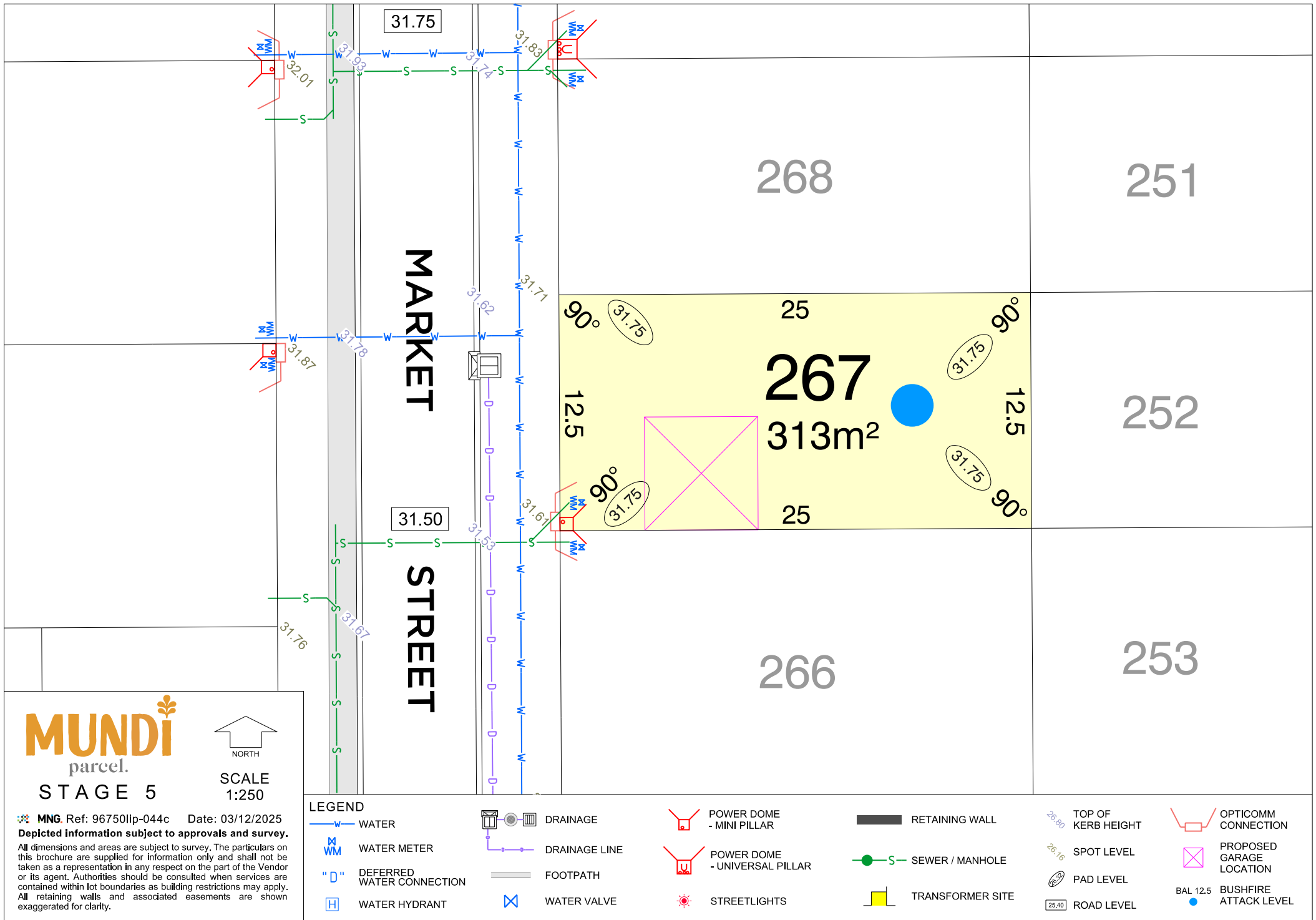

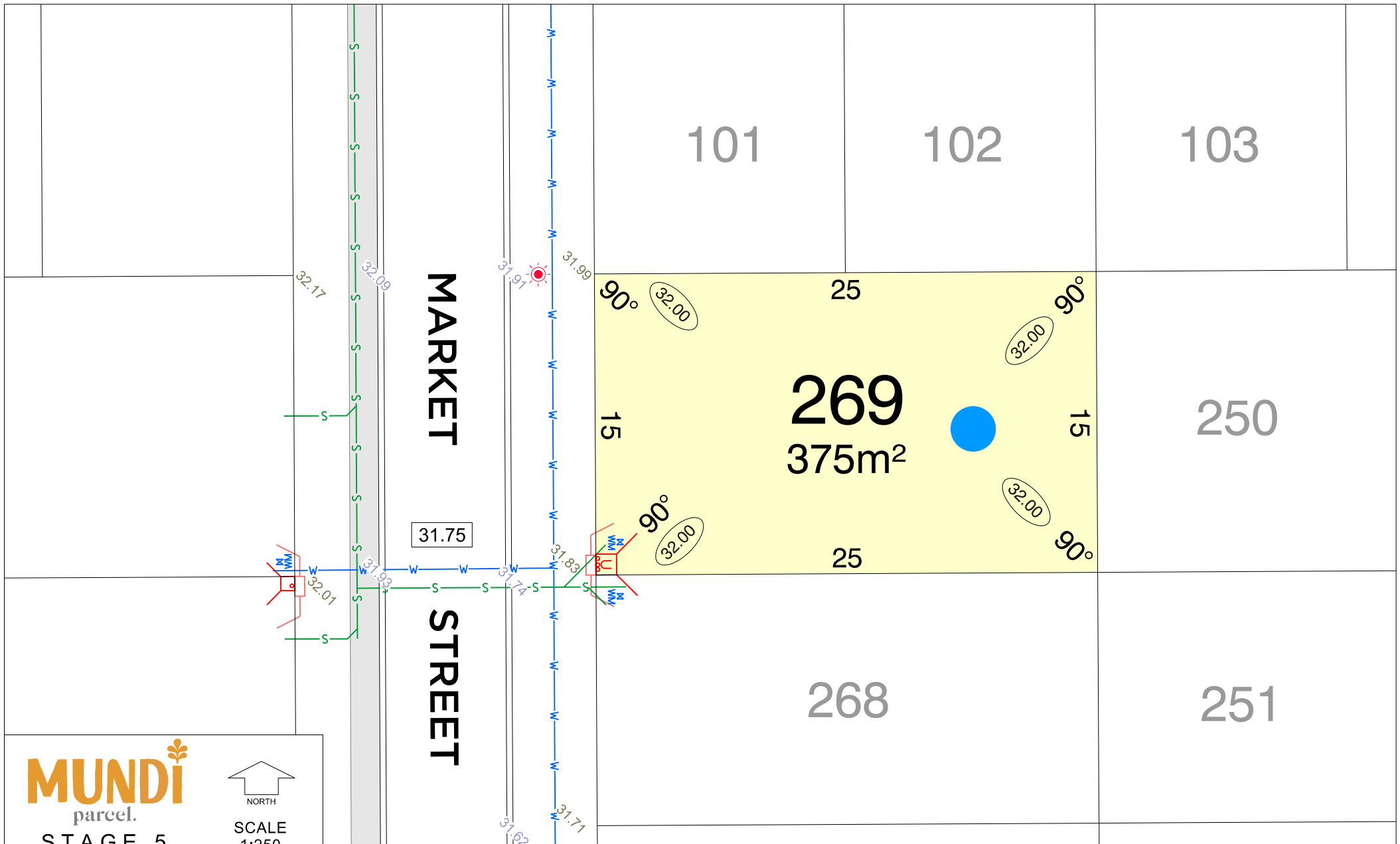

MUNDI
parcel.
STAGE 5

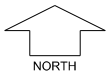

SCALE
1:250

MNG. Ref: 96750lip-044c Date: 03/12/2025
Depicted information subject to approvals and survey.

All dimensions and areas are subject to survey. The particulars on this brochure are supplied for information only and shall not be taken as a representation in any respect on the part of the Vendor or its agent. Authorities should be consulted when services are contained within lot boundaries as building restrictions may apply. All retaining walls and associated easements are shown exaggerated for clarity.

LEGEND

WATER

WM WATER METER

"D" DEFERRED WATER CONNECTION

H WATER HYDRANT

DRAINAGE

DRAINAGE LINE

FOOTPATH

WATER VALVE

POWER DOME - MINI PILLAR

POWER DOME - UNIVERSAL PILLAR

STREETLIGHTS

RETAINING WALL

S SEWER / MANHOLE

TRANSFORMER SITE

26.80 TOP OF KERB HEIGHT

26.16 SPOT LEVEL

25.30 PAD LEVEL

25.40 ROAD LEVEL

OPTICOMM CONNECTION

PROPOSED GARAGE LOCATION

BAL 12.5 BUSHFIRE ATTACK LEVEL

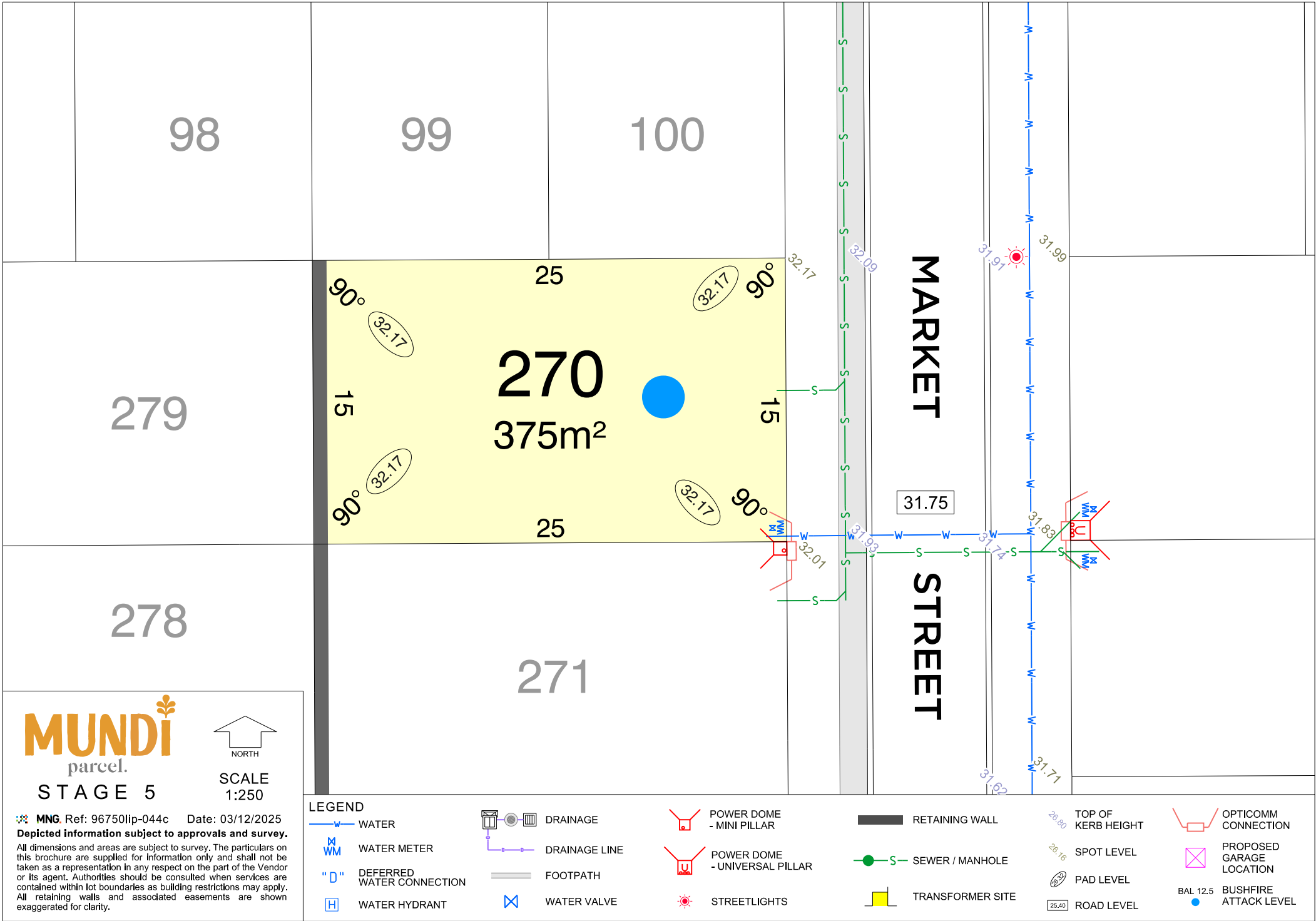

279

270

278

271
375m²

277

272

MUNDi
parcel.
STAGE 5

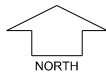

SCALE
1:250

MNG. Ref: 96750lp-044c Date: 03/12/2025
Depicted information subject to approvals and survey.

All dimensions and areas are subject to survey. The particulars on this brochure are supplied for information only and shall not be taken as a representation in any respect on the part of the Vendor or its agent. Authorities should be consulted when services are contained within lot boundaries as building restrictions may apply. All retaining walls and associated easements are shown exaggerated for clarity.

LEGEND

— W — WATER

WM WATER METER

"D" DEFERRED
WATER CONNECTION

H WATER HYDRANT

— DRAINAGE

— DRAINAGE LINE

— FOOTPATH

— WATER VALVE

— POWER DOME
- MINI PILLAR

— POWER DOME
- UNIVERSAL PILLAR

— STREETLIGHTS

— RETAINING WALL

— S — SEWER / MANHOLE

— TRANSFORMER SITE

26.60 TOP OF
KERB HEIGHT

26.16 SPOT LEVEL

25.30 PAD LEVEL

25.40 ROAD LEVEL

— OPTICOMM
CONNECTION

— PROPOSED
GARAGE
LOCATION

BAL 12.5 BUSHFIRE
ATTACK LEVEL

31.75

32.01

32.00

90°

15

32.00

90°

25

90°

15

32.00

90°

25

MARKET
STREET

31.50

31.87

31.78

31.62

31.71

31.89

31.67

31.53

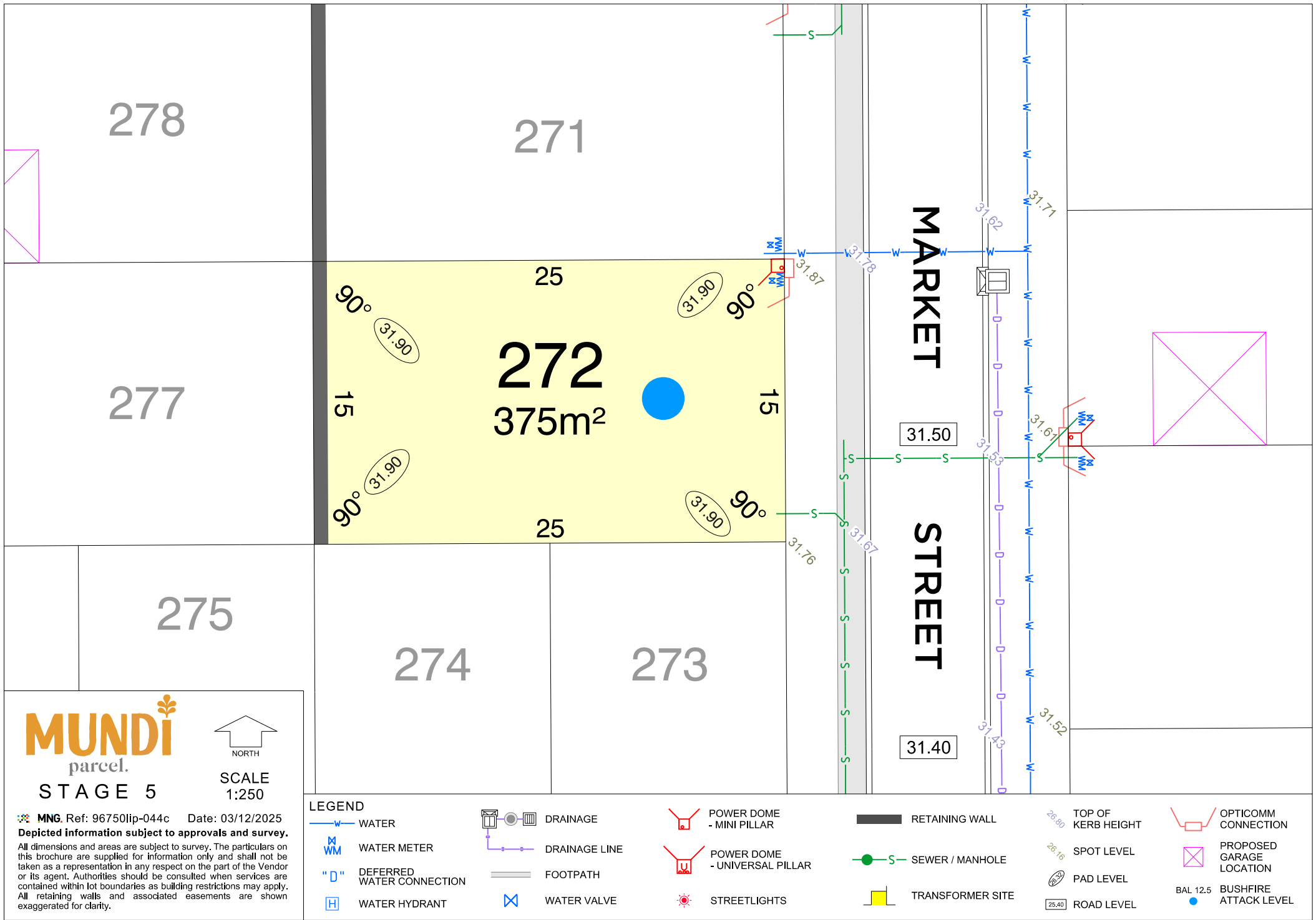

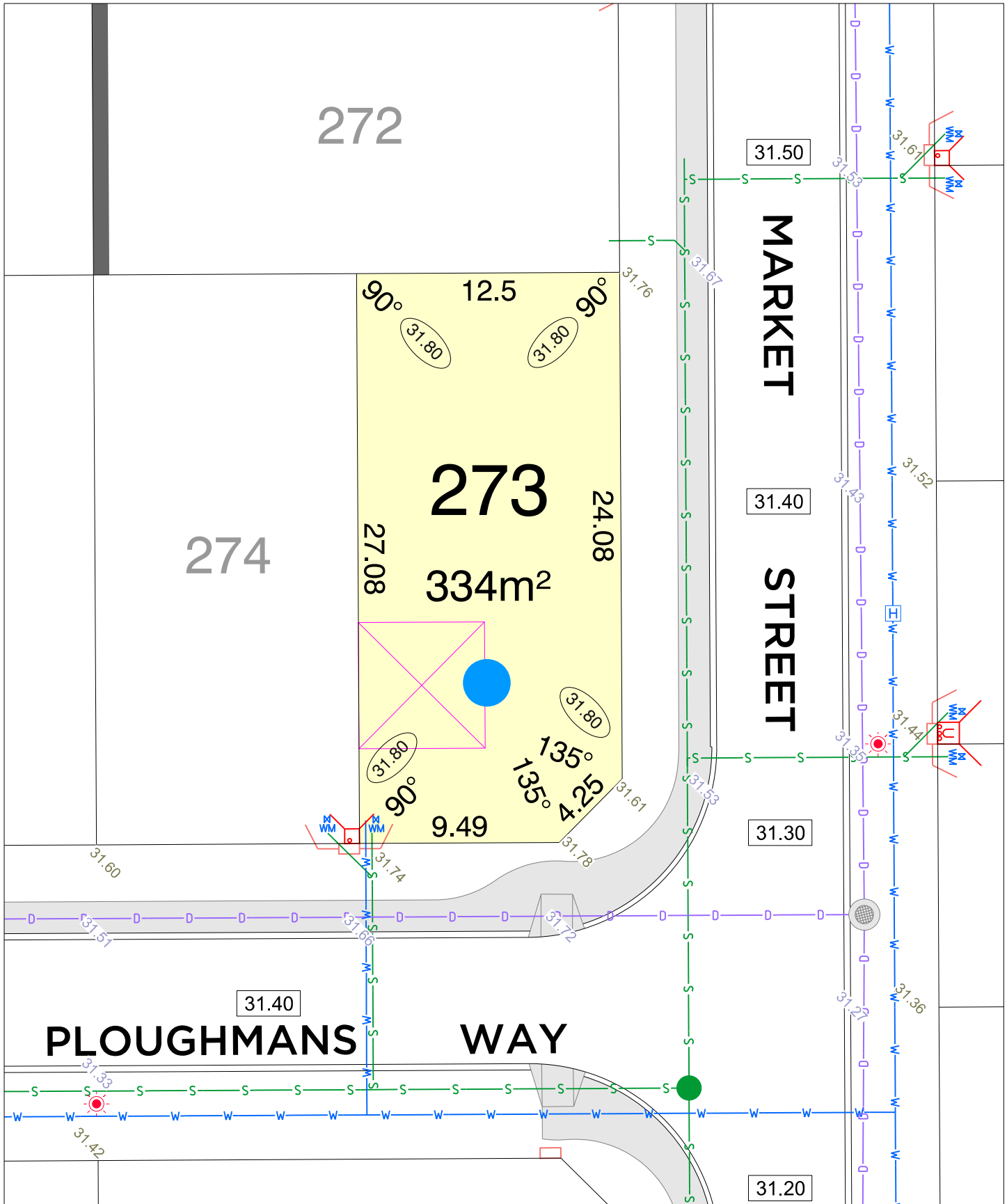







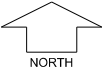

















STAGE 5

MNG. Ref: 96750lip-044c Date: 03/12/2025
Depleted Information subject to approvals and survey.
All dimensions and areas are subject to survey. The particulars on this brochure are supplied for information only and shall not be taken as a representation in any respect on the part of the Vendor or its agent. Authorities should be consulted when services are contained within lot boundaries as building restrictions may apply. All retaining walls and associated easements are shown exaggerated for clarity.



SCALE
1:250

LEGEND

	WATER		POWER DOME - MINI PILLAR		TOP OF KERB HEIGHT
	WATER METER		POWER DOME - UNIVERSAL PILLAR		SPOT LEVEL
	WATER HYDRANT		STREETLIGHTS		PAD LEVEL
	WATER VALVE		TRANSFORMER SITE		ROAD LEVEL
	DEFERRED WATER CONNECTION		RETAINING WALL		OPTICOMM CONNECTION
	DRAINAGE		SEWER / MANHOLE		PROPOSED GARAGE LOCATION
	DRAINAGE LINE		FOOTPATH		BUSHFIRE ATTACK LEVEL

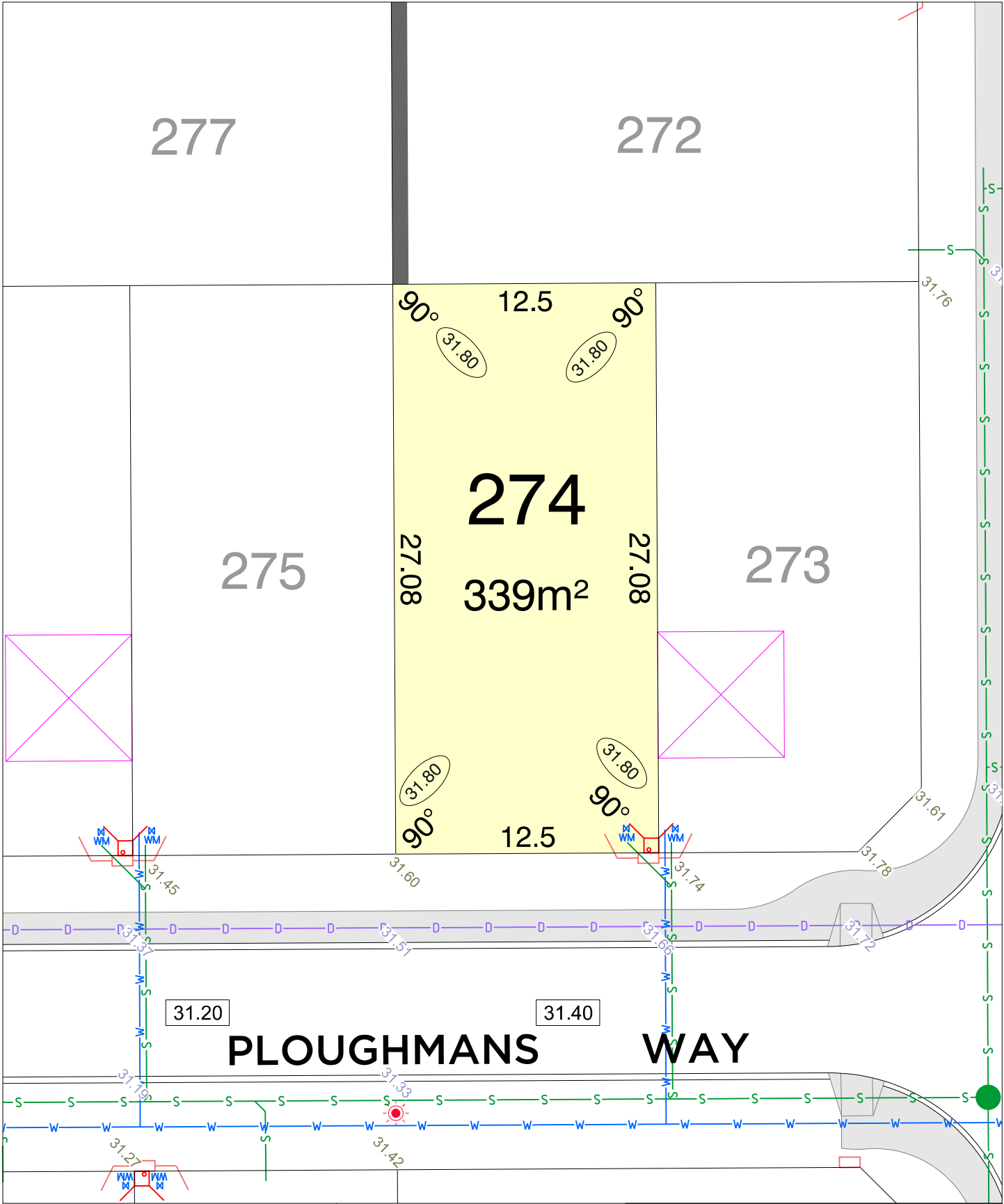





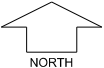

















STAGE 5



NORTH

SCALE
1:250

LEGEND

	WATER		POWER DOME - MINI PILLAR		TOP OF KERB HEIGHT
	WATER METER		POWER DOME - UNIVERSAL PILLAR		SPOT LEVEL
	WATER HYDRANT		STREETLIGHTS		PAD LEVEL
	WATER VALVE		TRANSFORMER SITE		ROAD LEVEL
	DEFERRED WATER CONNECTION		RETAINING WALL		OPTICOMM CONNECTION
	DRAINAGE		SEWER / MANHOLE		PROPOSED GARAGE LOCATION
	DRAINAGE LINE		FOOTPATH		BUSHFIRE ATTACK LEVEL

MNG. Ref: 96750lip-044c Date: 03/12/2025

Depleted Information subject to approvals and survey.

All dimensions and areas are subject to survey. The particulars on this brochure are supplied for information only and shall not be taken as a representation in any respect on the part of the Vendor or its agent. Authorities should be consulted when services are contained within lot boundaries as building restrictions may apply. All retaining walls and associated easements are shown exaggerated for clarity.

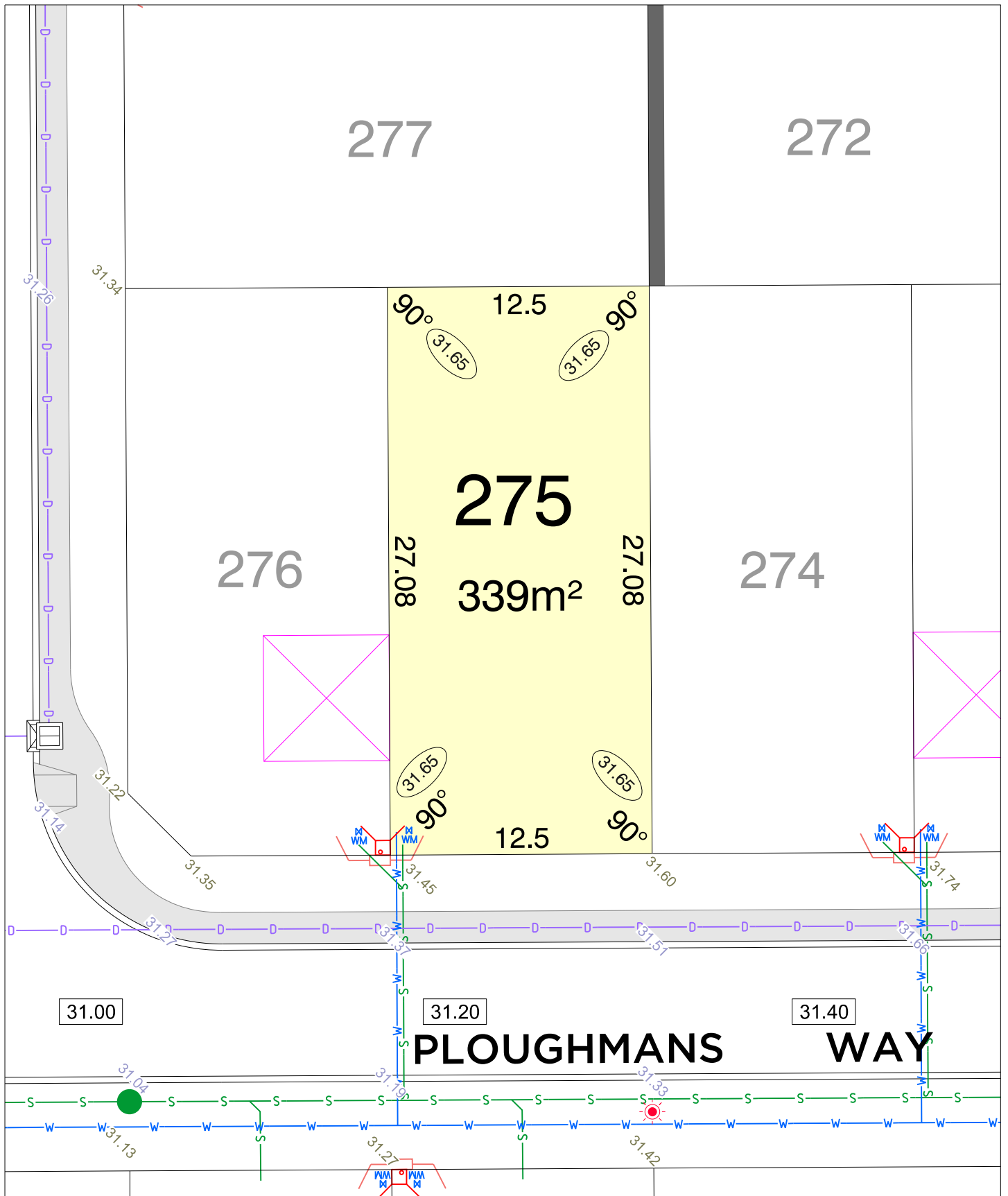

MUNDI
parcel.
STAGE 5

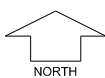

SCALE
1:250

MNG. Ref: 96750lip-044c Date: 03/12/2025
Depleted Information subject to approvals and survey.
All dimensions and areas are subject to survey. The particulars on this brochure are supplied for information only and shall not be taken as a representation in any respect on the part of the Vendor or its agent. Authorities should be consulted when services are contained within lot boundaries as building restrictions may apply. All retaining walls and associated easements are shown exaggerated for clarity.

LEGEND

	WATER		POWER DOME - MINI PILLAR		TOP OF KERB HEIGHT
	WATER METER		POWER DOME - UNIVERSAL PILLAR		SPOT LEVEL
	WATER HYDRANT		STREETLIGHTS		PAD LEVEL
	WATER VALVE		TRANSFORMER SITE		ROAD LEVEL
	DEFERRED WATER CONNECTION		RETAINING WALL		OPTICOMM CONNECTION
	DRAINAGE		SEWER / MANHOLE		PROPOSED GARAGE LOCATION
	DRAINAGE LINE		FOOTPATH		BUSHFIRE ATTACK LEVEL

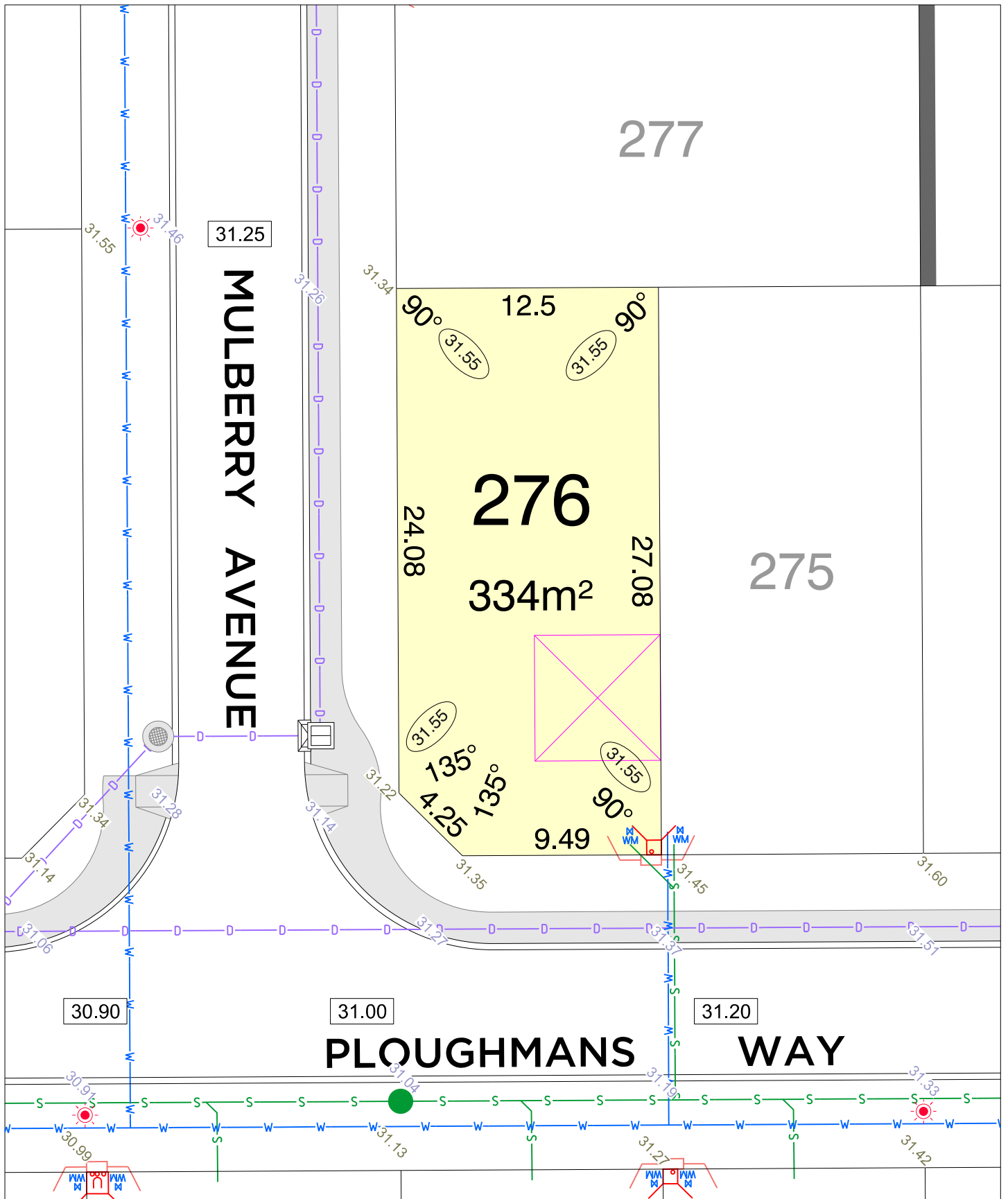

MUNDI
parcel.
STAGE 5

NORTH
SCALE
1:250

MNG. Ref: 96750lip-044c Date: 03/12/2025
Depleted Information subject to approvals and survey.
All dimensions and areas are subject to survey. The particulars on this brochure are supplied for information only and shall not be taken as a representation in any respect on the part of the Vendor or its agent. Authorities should be consulted when services are contained within lot boundaries as building restrictions may apply. All retaining walls and associated easements are shown exaggerated for clarity.

LEGEND

	WATER		POWER DOME - MINI PILLAR		SPOT LEVEL
	WATER METER		POWER DOME - UNIVERSAL PILLAR		PAD LEVEL
	WATER HYDRANT		STREETLIGHTS		ROAD LEVEL
	WATER VALVE		TRANSFORMER SITE		OPTICOMM CONNECTION
	DEFERRED WATER CONNECTION		RETAINING WALL		PROPOSED GARAGE LOCATION
	DRAINAGE		SEWER / MANHOLE		BUSHFIRE ATTACK LEVEL
	DRAINAGE LINE		FOOTPATH		

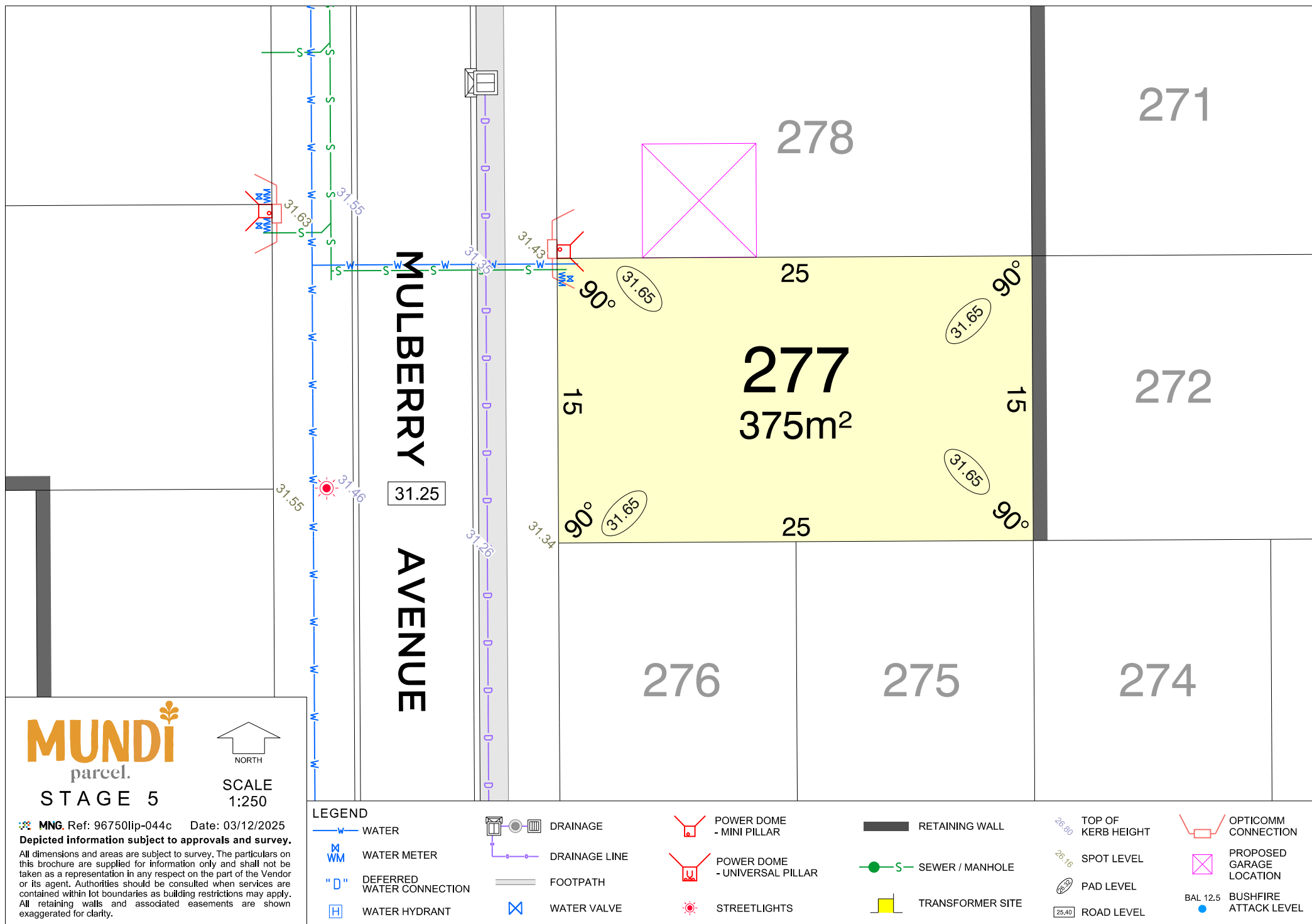

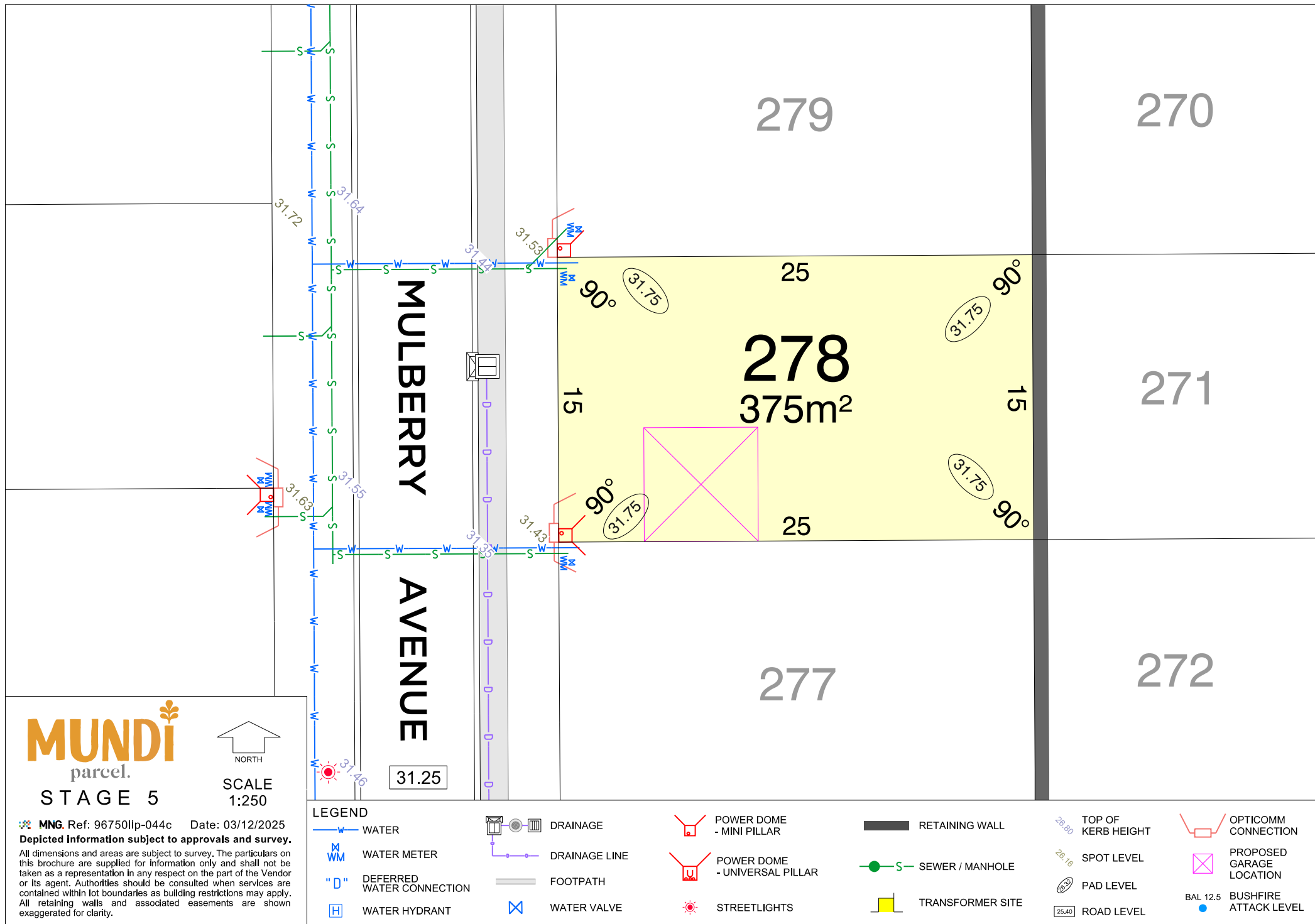

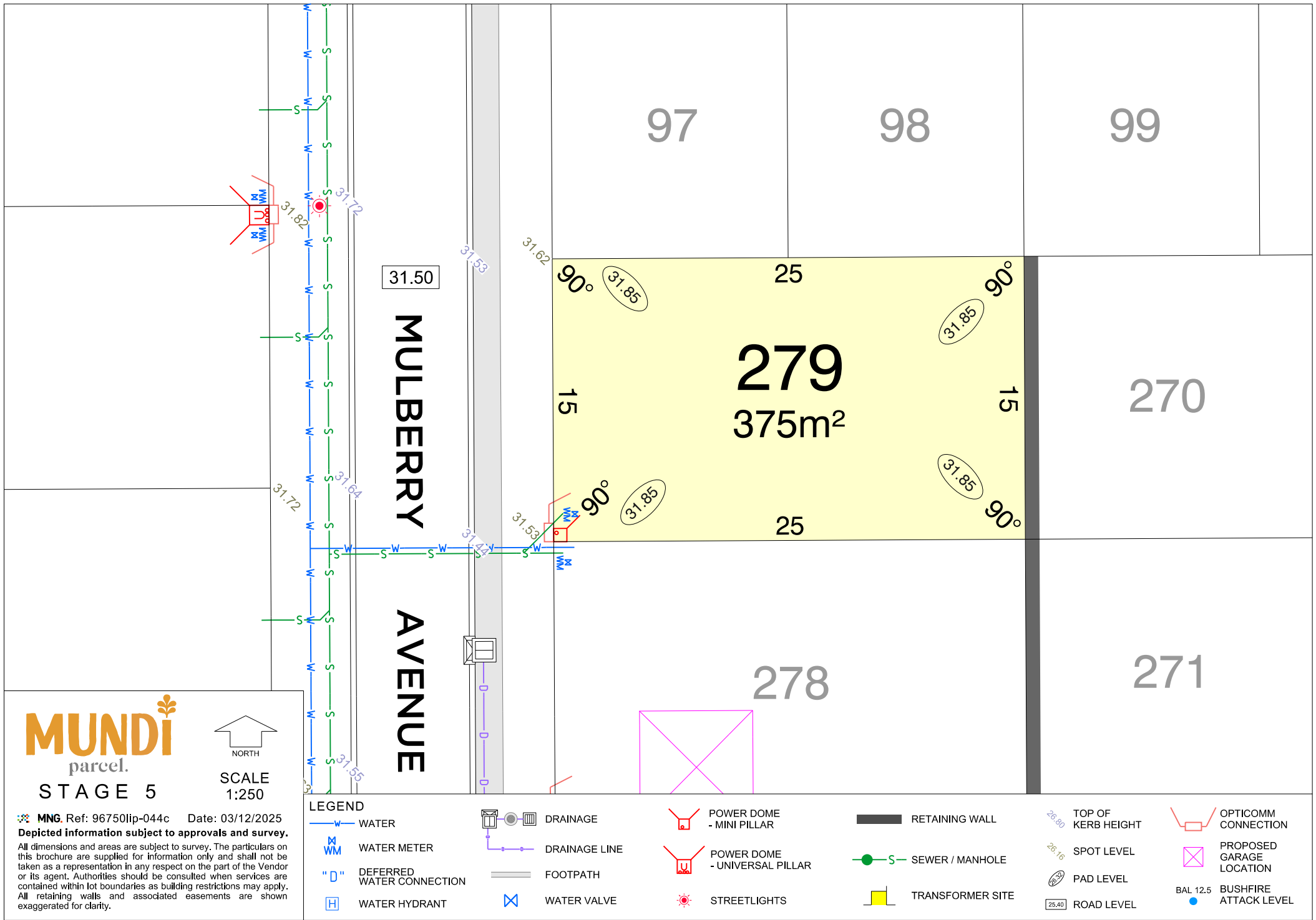

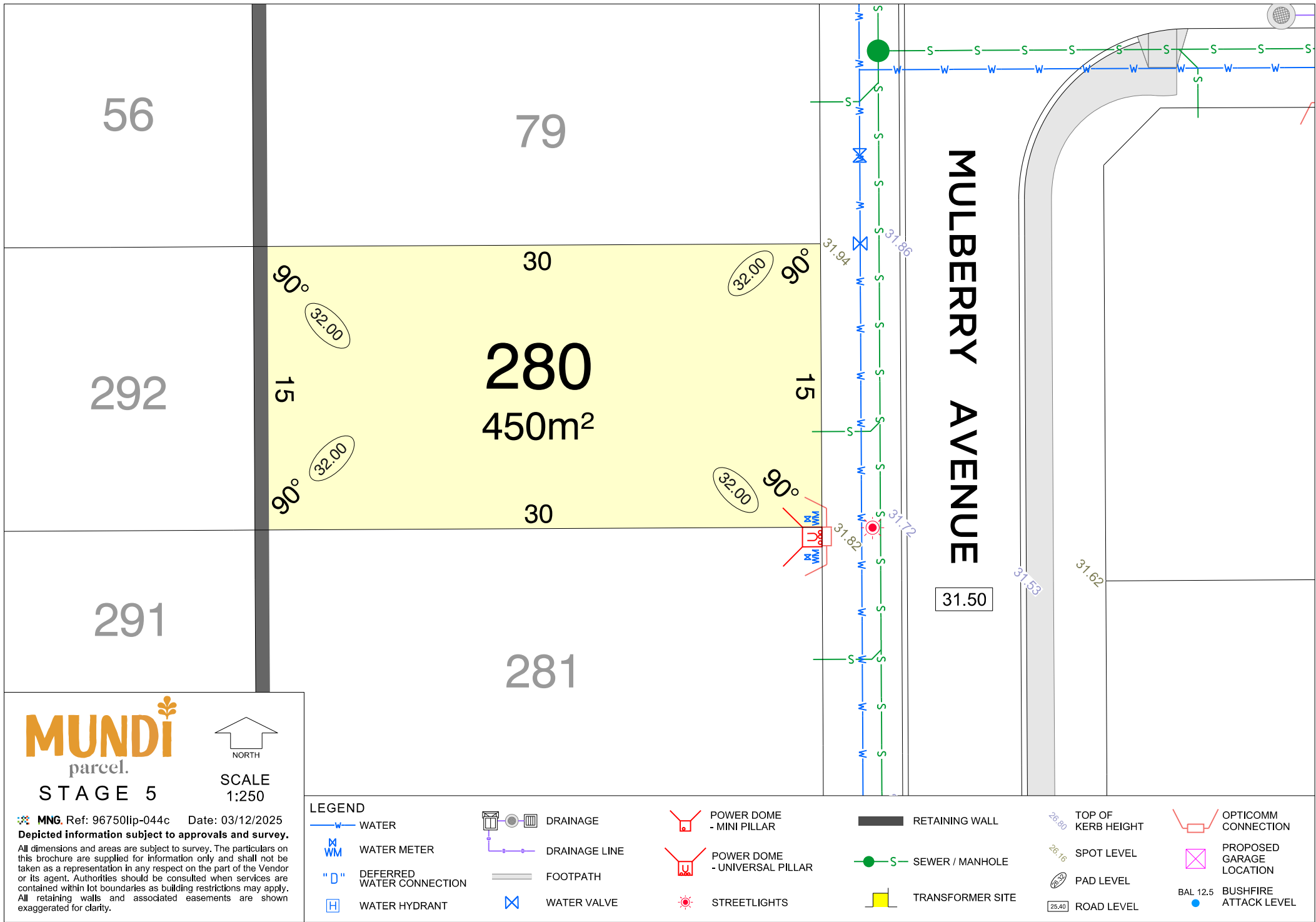

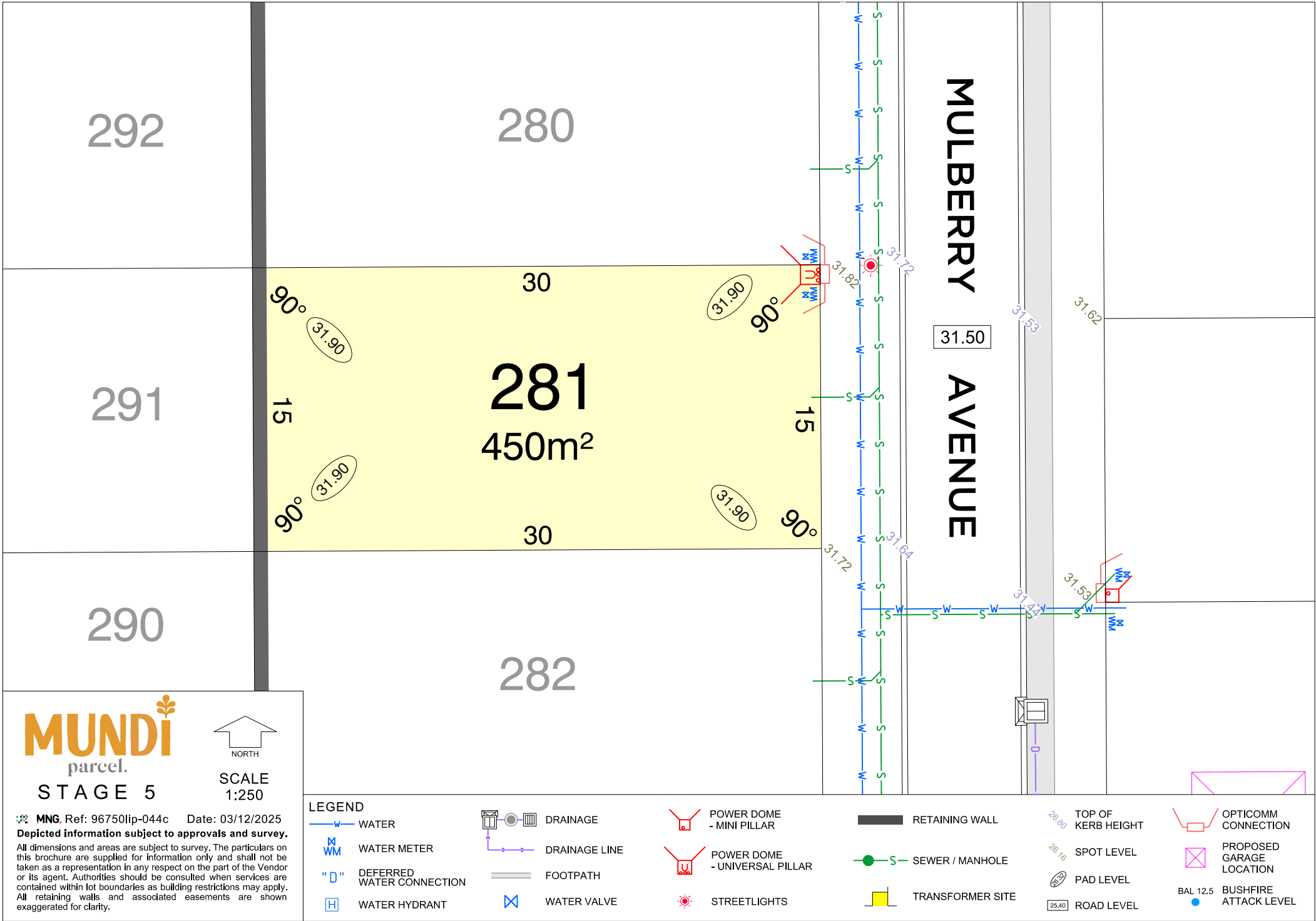

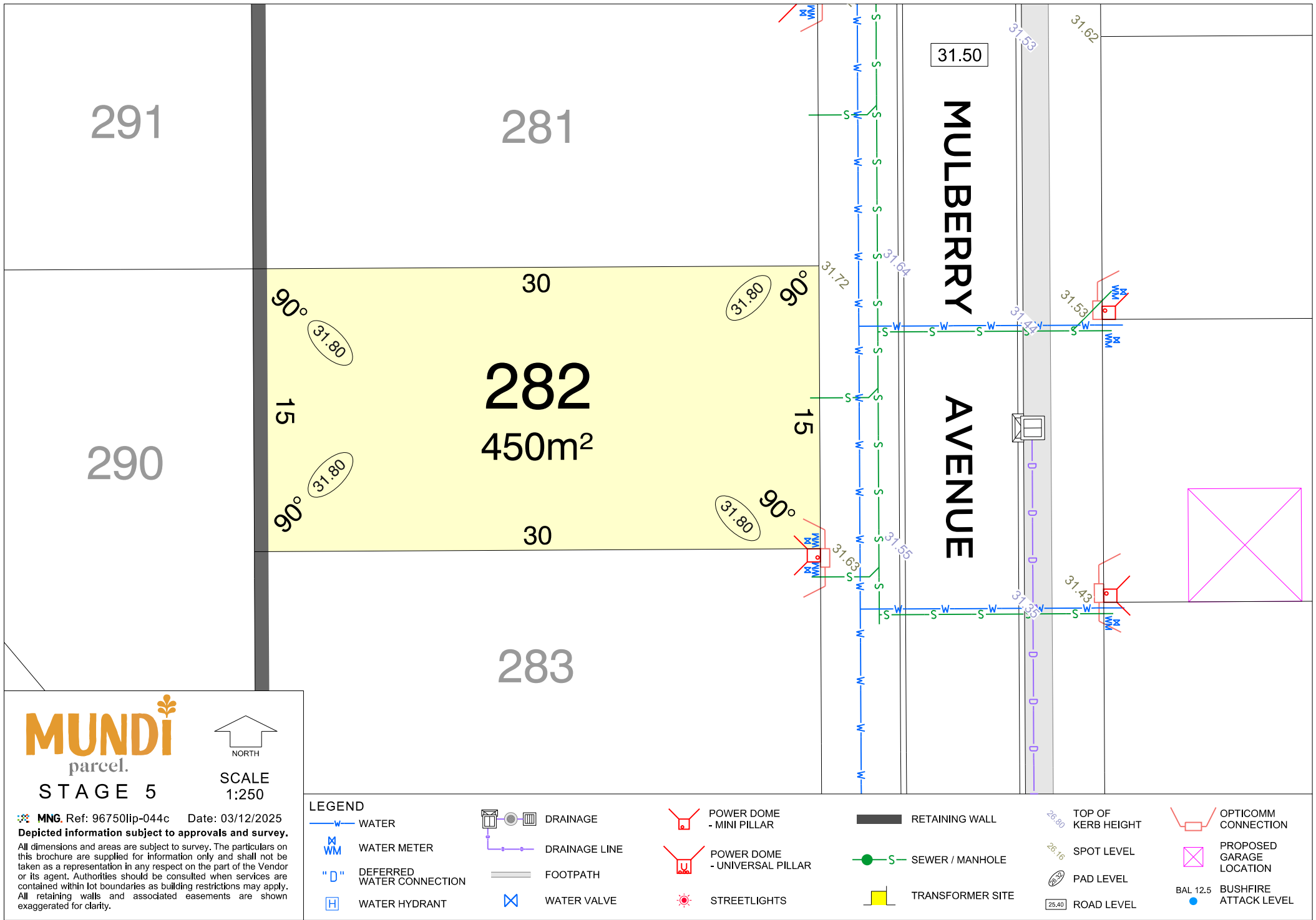

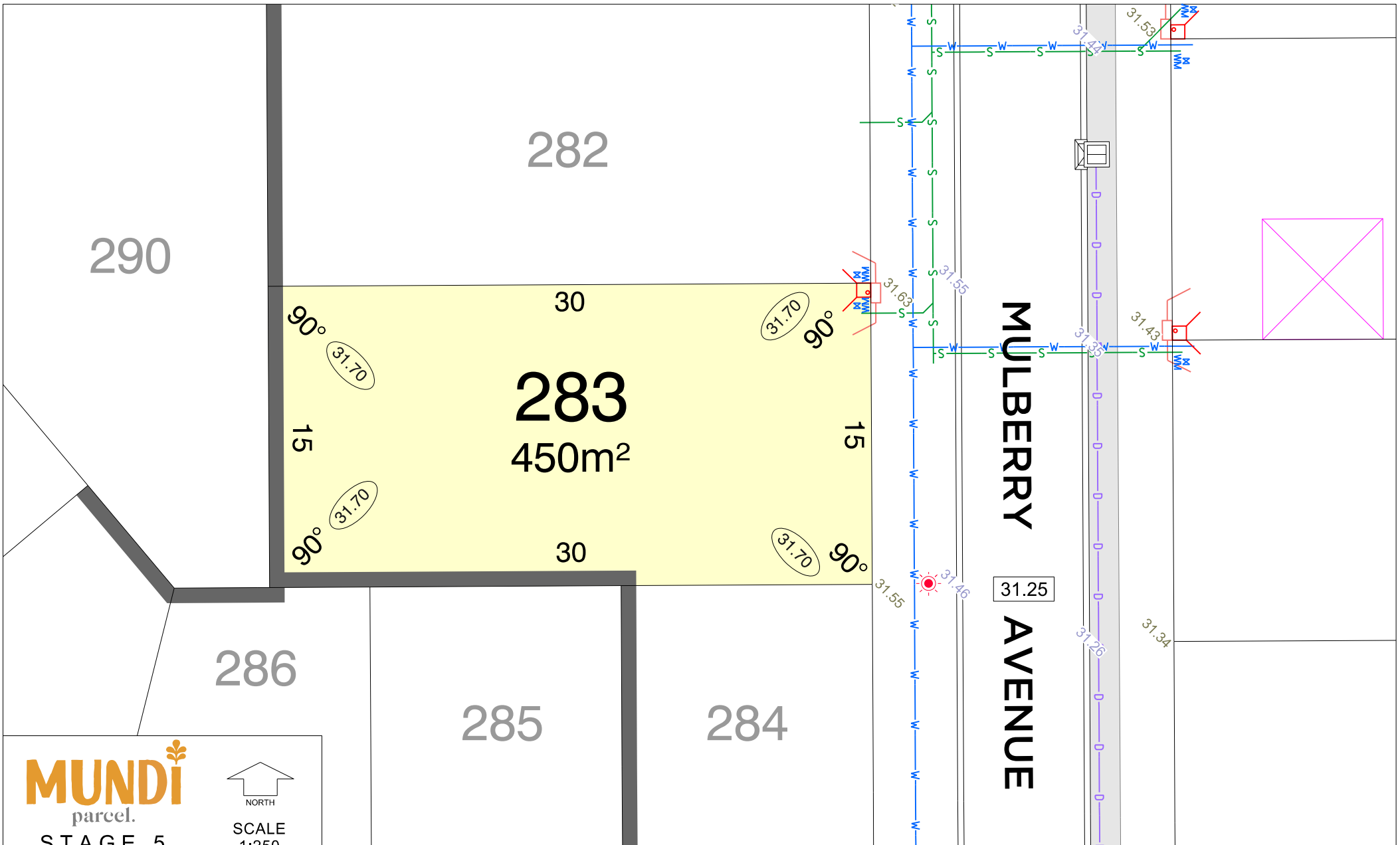

MUNDi
parcel.
STAGE 5

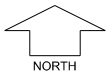

SCALE
1:250

MNG. Ref: 96750lp-044c Date: 03/12/2025
Depicted information subject to approvals and survey.

All dimensions and areas are subject to survey. The particulars on this brochure are supplied for information only and shall not be taken as a representation in any respect on the part of the Vendor or its agent. Authorities should be consulted when services are contained within lot boundaries as building restrictions may apply. All retaining walls and associated easements are shown exaggerated for clarity.

LEGEND

WATER

WATER METER

"D" DEFERRED
WATER CONNECTION

WATER HYDRANT

DRAINAGE

DRAINAGE LINE

FOOTPATH

WATER VALVE

POWER DOME
- MINI PILLAR

POWER DOME
- UNIVERSAL PILLAR

STREETLIGHTS

RETAINING WALL

SEWER / MANHOLE

TRANSFORMER SITE

TOP OF
KERB HEIGHT

SPOT LEVEL

PAD LEVEL

ROAD LEVEL

OPTICOMM
CONNECTION

PROPOSED
GARAGE
LOCATION

BAL 12.5
BUSHFIRE
ATTACK LEVEL

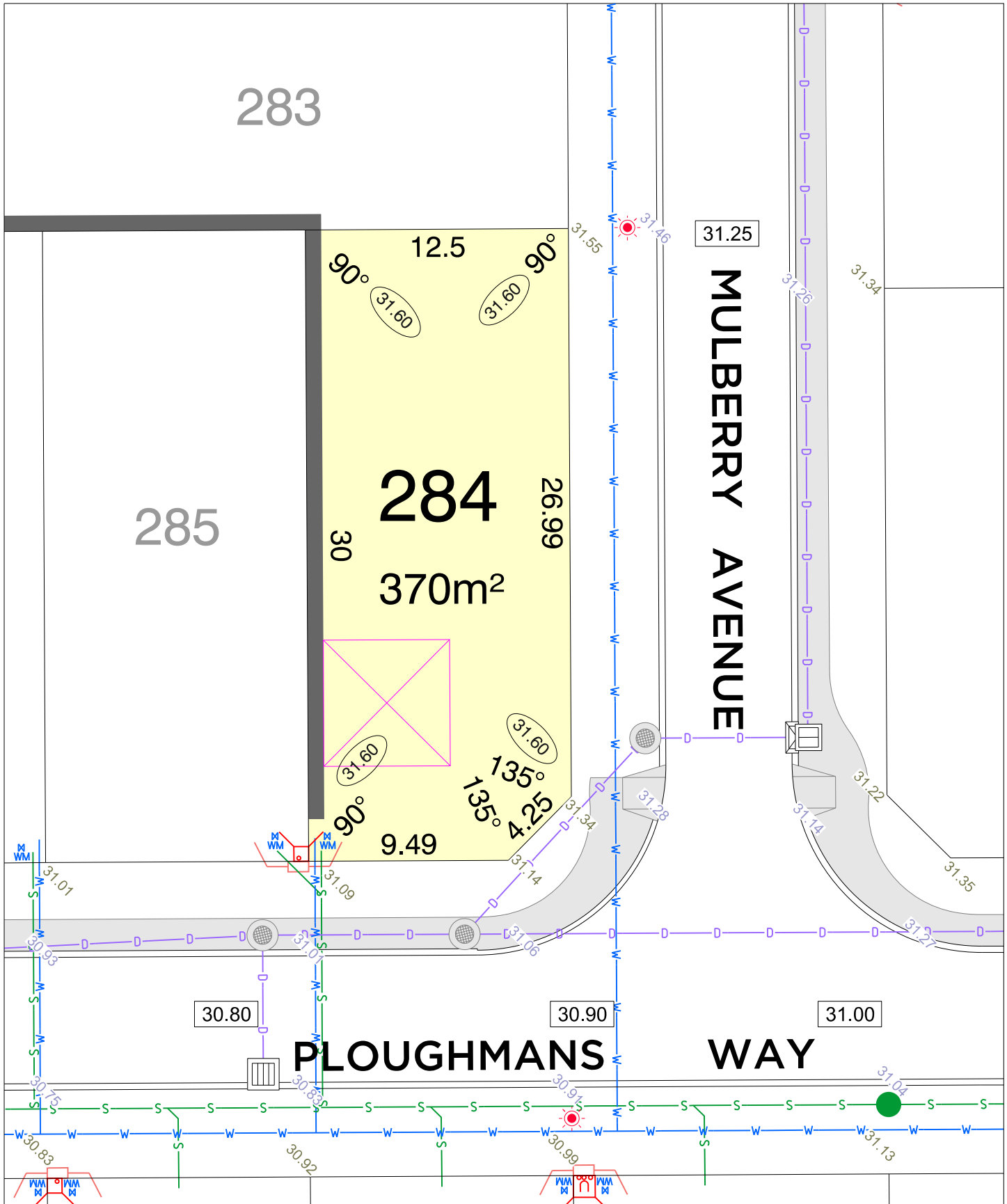

STAGE 5

NORTH

SCALE
1:250

LEGEND

	WATER		POWER DOME - UNIVERSAL PILLAR		SPOT LEVEL
	WATER METER		STREETLIGHTS		PAD LEVEL
	WATER HYDRANT		TRANSFORMER SITE		ROAD LEVEL
	WATER VALVE		RETAINING WALL		OPTICOMM CONNECTION
	DEFERRED WATER CONNECTION		SEWER / MANHOLE		PROPOSED GARAGE LOCATION
	DRAINAGE		FOOTPATH		BUSHFIRE ATTACK LEVEL
	DRAINAGE LINE				

MNG. Ref: 96750lip-044c Date: 03/12/2025
Depleted Information subject to approvals and survey.
All dimensions and areas are subject to survey. The particulars on this brochure are supplied for information only and shall not be taken as a representation in any respect on the part of the Vendor or its agent. Authorities should be consulted when services are contained within lot boundaries as building restrictions may apply. All retaining walls and associated easements are shown exaggerated for clarity.

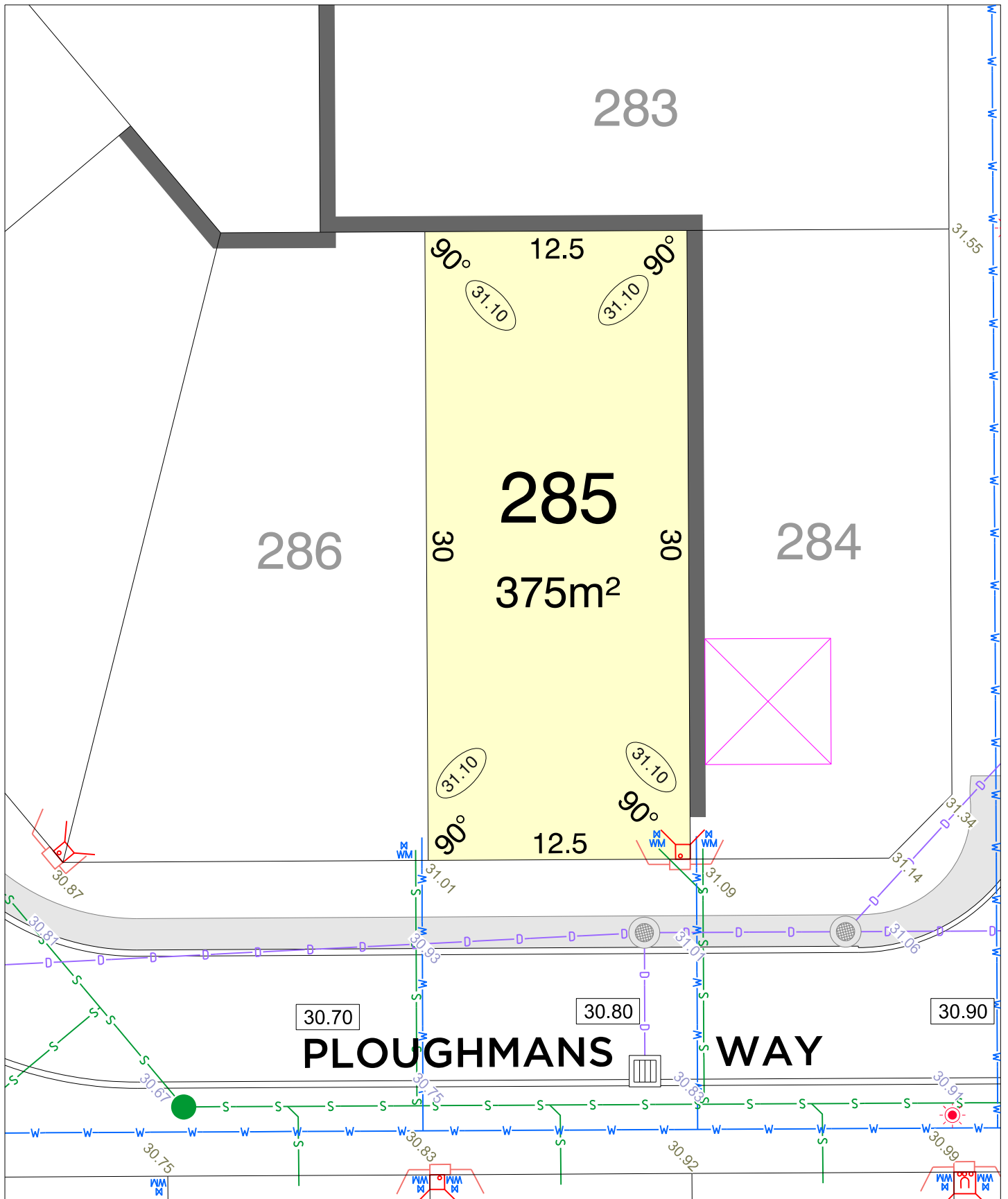



STAGE 5

MNG. Ref: 96750lip-044c Date: 03/12/2025
Depleted Information subject to approvals and survey.
All dimensions and areas are subject to survey. The particulars on this brochure are supplied for information only and shall not be taken as a representation in any respect on the part of the Vendor or its agent. Authorities should be consulted when services are contained within lot boundaries as building restrictions may apply. All retaining walls and associated easements are shown exaggerated for clarity.

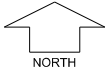

NORTH

SCALE
1:250

LEGEND

	WATER		POWER DOME - MINI PILLAR		TOP OF KERB HEIGHT
	WATER METER		POWER DOME - UNIVERSAL PILLAR		SPOT LEVEL
	WATER HYDRANT		STREETLIGHTS		PAD LEVEL
	WATER VALVE		TRANSFORMER SITE		ROAD LEVEL
	DEFERRED WATER CONNECTION		RETAINING WALL		OPTICOMM CONNECTION
	DRAINAGE		SEWER / MANHOLE		PROPOSED GARAGE LOCATION
	DRAINAGE LINE		FOOTPATH		BUSHFIRE ATTACK LEVEL

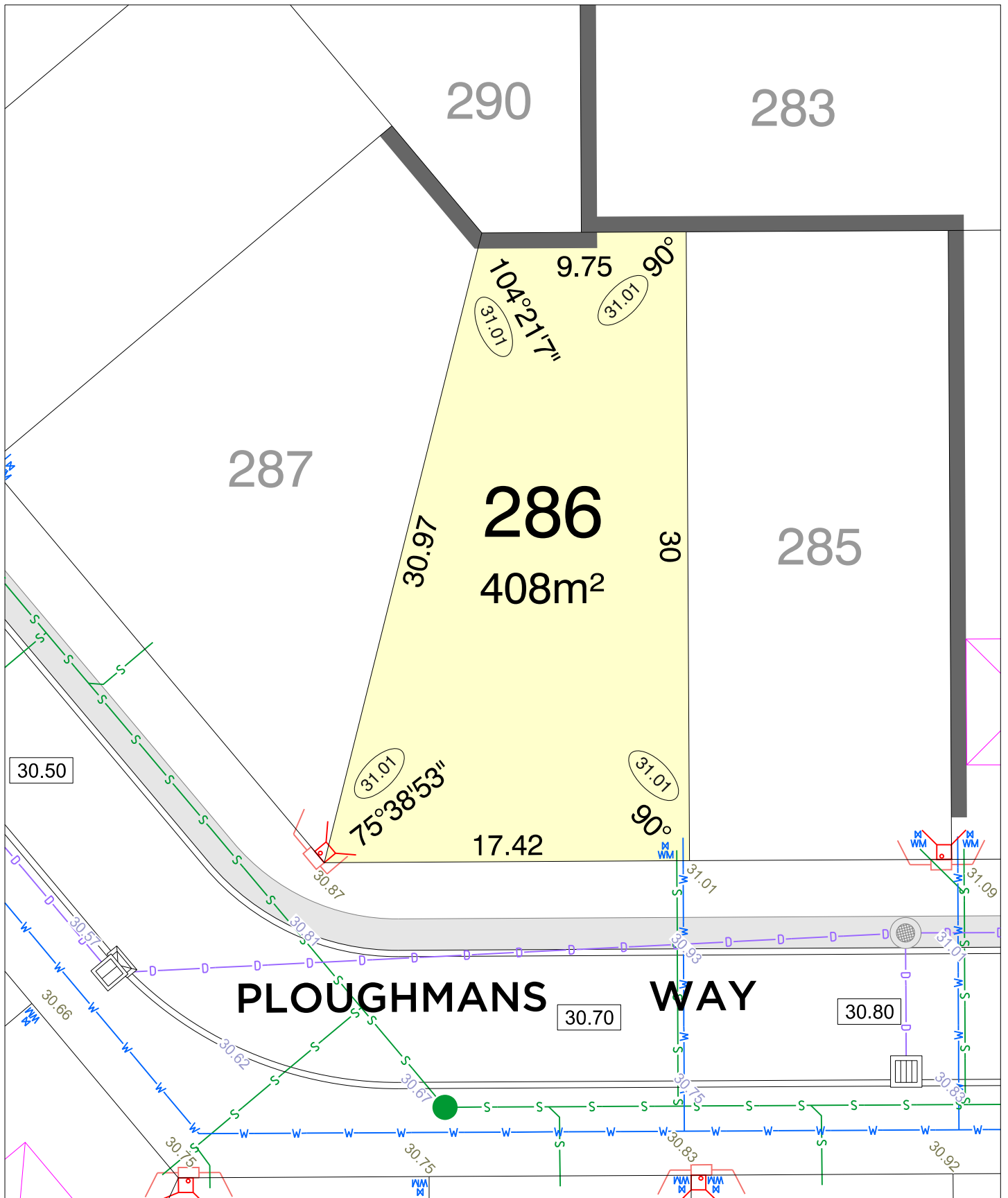

MUNDI
parcel.
STAGE 5

NORTH
SCALE
1:250

MNG. Ref: 96750lip-044c Date: 03/12/2025
Depleted Information subject to approvals and survey.
All dimensions and areas are subject to survey. The particulars on this brochure are supplied for information only and shall not be taken as a representation in any respect on the part of the Vendor or its agent. Authorities should be consulted when services are contained within lot boundaries as building restrictions may apply. All retaining walls and associated easements are shown exaggerated for clarity.

LEGEND

	WATER		POWER DOME - MINI PILLAR		TOP OF KERB HEIGHT
	WATER METER		POWER DOME - UNIVERSAL PILLAR		SPOT LEVEL
	WATER HYDRANT		STREETLIGHTS		PAD LEVEL
	WATER VALVE		TRANSFORMER SITE		ROAD LEVEL
	DEFERRED WATER CONNECTION		RETAINING WALL		OPTICOMM CONNECTION
	DRAINAGE		SEWER / MANHOLE		PROPOSED GARAGE LOCATION
	DRAINAGE LINE		FOOTPATH		BAL 12.5 BUSHFIRE ATTACK LEVEL

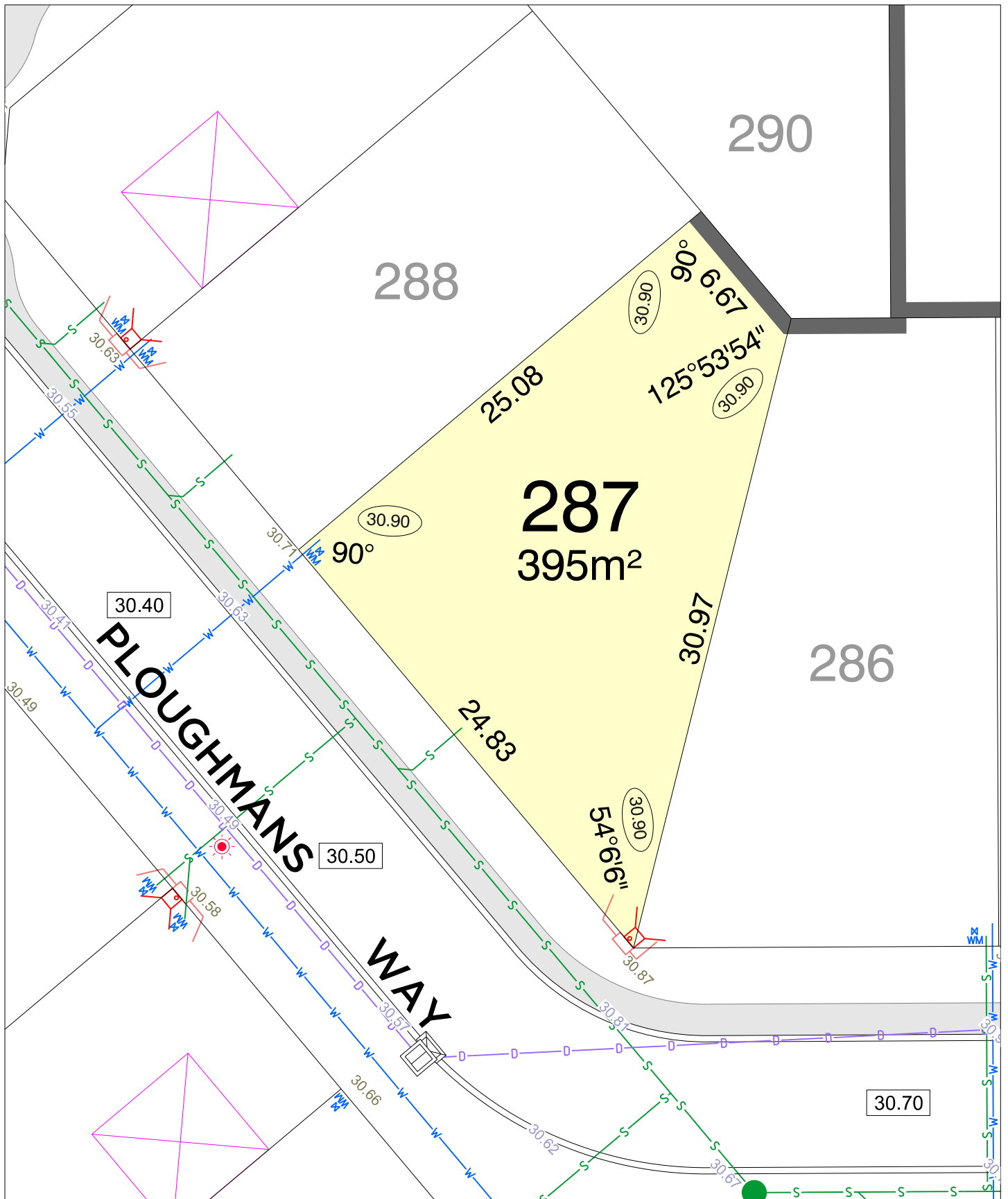

MUNDI
parcel.
STAGE 5

NORTH
SCALE
1:250

MNG. Ref: 96750lip-044c Date: 03/12/2025
Depleted Information subject to approvals and survey.
All dimensions and areas are subject to survey. The particulars on this brochure are supplied for information only and shall not be taken as a representation in any respect on the part of the Vendor or its agent. Authorities should be consulted when services are contained within lot boundaries as building restrictions may apply. All retaining walls and associated easements are shown exaggerated for clarity.

LEGEND

	WATER		POWER DOME - MINI PILLAR		26.80 TOP OF KERB HEIGHT
	WATER METER		POWER DOME - UNIVERSAL PILLAR		26.16 SPOT LEVEL
	WATER HYDRANT		STREETLIGHTS		25.30 PAD LEVEL
	WATER VALVE		TRANSFORMER SITE		25.40 ROAD LEVEL
	DEFERRED WATER CONNECTION		RETAINING WALL		OPTICOMM CONNECTION
	DRAINAGE		SEWER / MANHOLE		PROPOSED GARAGE LOCATION
	DRAINAGE LINE		FOOTPATH		BAL 12.5 BUSHFIRE ATTACK LEVEL

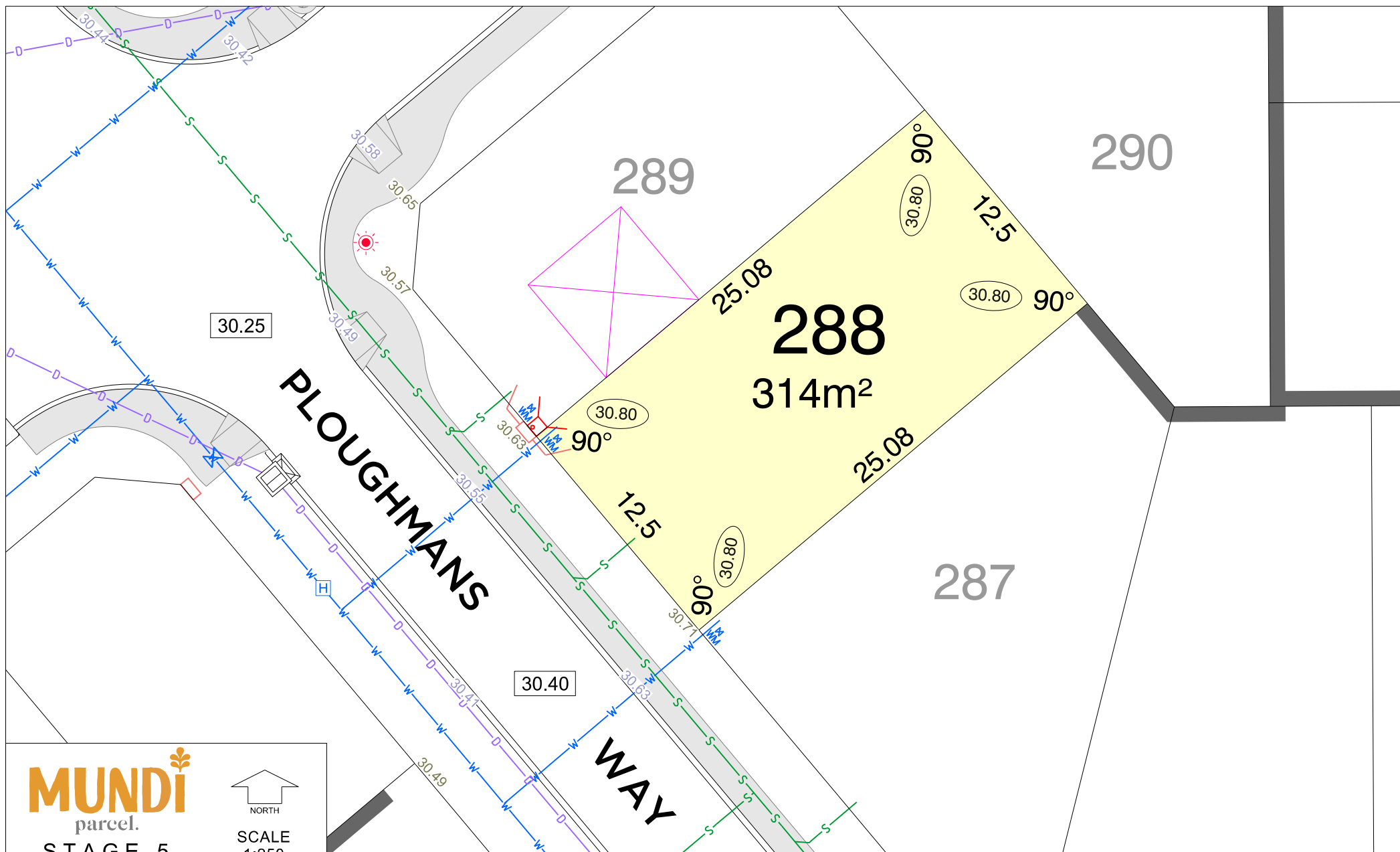

MUNDI
parcel.
STAGE 5



NORTH

SCALE
1:250

 MNG. Ref: 96750lip-044c Date: 03/12/2025
Depicted information subject to approvals and survey.

All dimensions and areas are subject to survey. The particulars on this brochure are supplied for information only and shall not be taken as a representation in any respect on the part of the Vendor or its agent. Authorities should be consulted when services are contained within lot boundaries as building restrictions may apply. All retaining walls and associated easements are shown exaggerated for clarity.

LEGEND

—W— WATER

 WATER METER

"D" DEFERRED
WATER CONNECTION

WATER HYDRANT



DRAINAGE



DRAINAGE LINE

FOOTPATH

 WATER VALVE

POWER DOME
- MINI PILLAR



POWER DOME
- UNIVERSAL PILLAR

STREETLIGHTS RETAINING WALL

—●— S— SEWER / MANHOLE

 TRANSFORMER SITE

26.80 TOP OF KERB HEIGHT

26.1 SPOT LEVEL

26.32 PAD LEVEL

25.40 ROAD LEVEL



OPTICOM
CONNECTION



PROPOSED
GARAGE
LOCATION

BAL 12.5 BUSHFIRE
ATTACK LEVEL

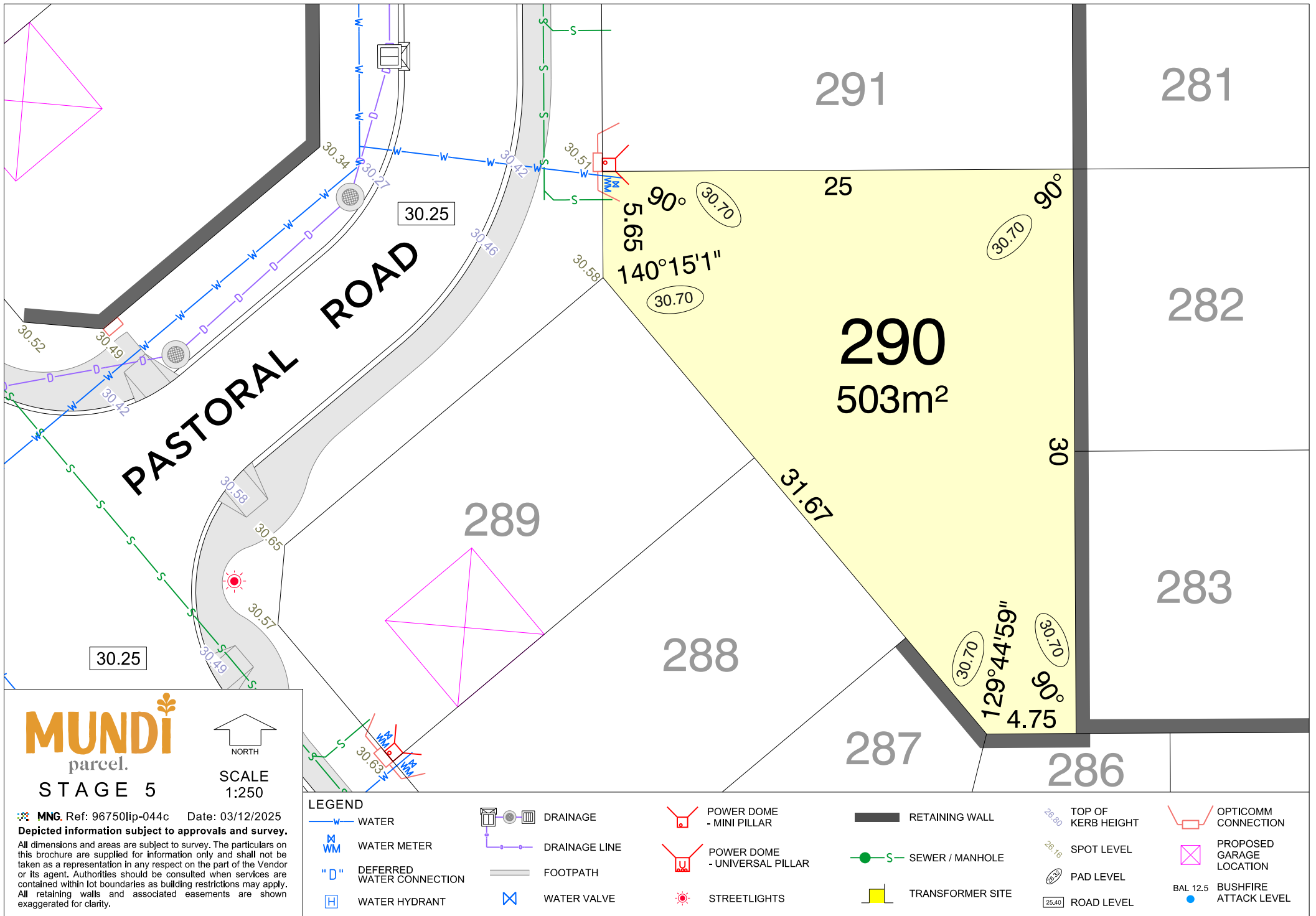

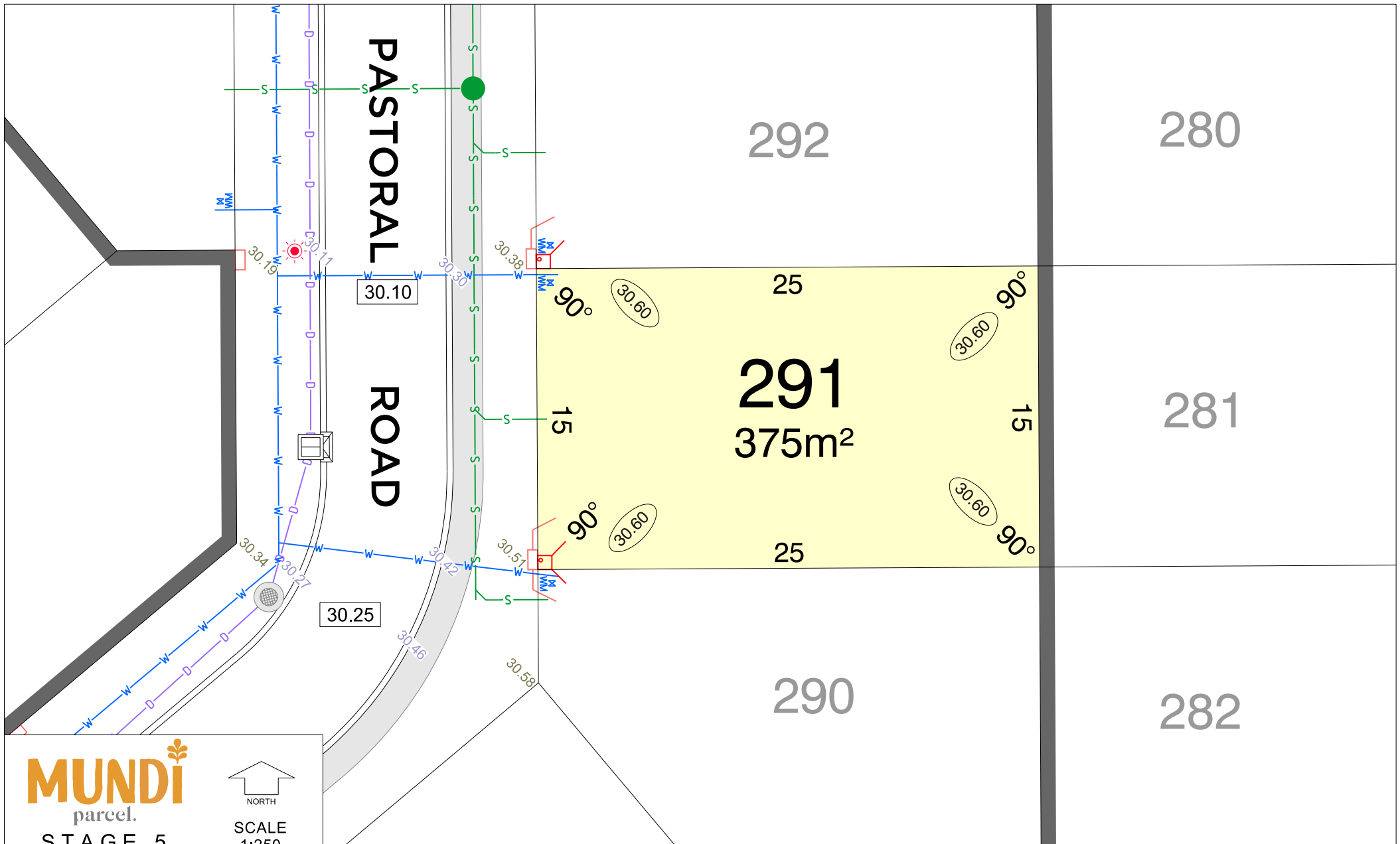

MUNDi
parcel.
STAGE 5

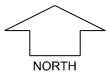

SCALE
1:250

MNG. Ref: 96750lip-044c Date: 03/12/2025
Depicted information subject to approvals and survey.

All dimensions and areas are subject to survey. The particulars on this brochure are supplied for information only and shall not be taken as a representation in any respect on the part of the Vendor or its agent. Authorities should be consulted when services are contained within lot boundaries as building restrictions may apply. All retaining walls and associated easements are shown exaggerated for clarity.

LEGEND

— W — WATER

WM WATER METER

"D" DEFERRED
WATER CONNECTION

H WATER HYDRANT

DRAINAGE

— DRAINAGE LINE

— FOOTPATH

WATER VALVE

POWER DOME
- MINI PILLAR

POWER DOME
- UNIVERSAL PILLAR

STREETLIGHTS

RETAINING WALL

S SEWER / MANHOLE

TRANSFORMER SITE

26.60 TOP OF
KERB HEIGHT

26.16 SPOT LEVEL

26.30 PAD LEVEL

25.40 ROAD LEVEL

OPTICOMM
CONNECTION

PROPOSED
GARAGE
LOCATION

BAL 12.5
 BUSHFIRE
ATTACK LEVEL

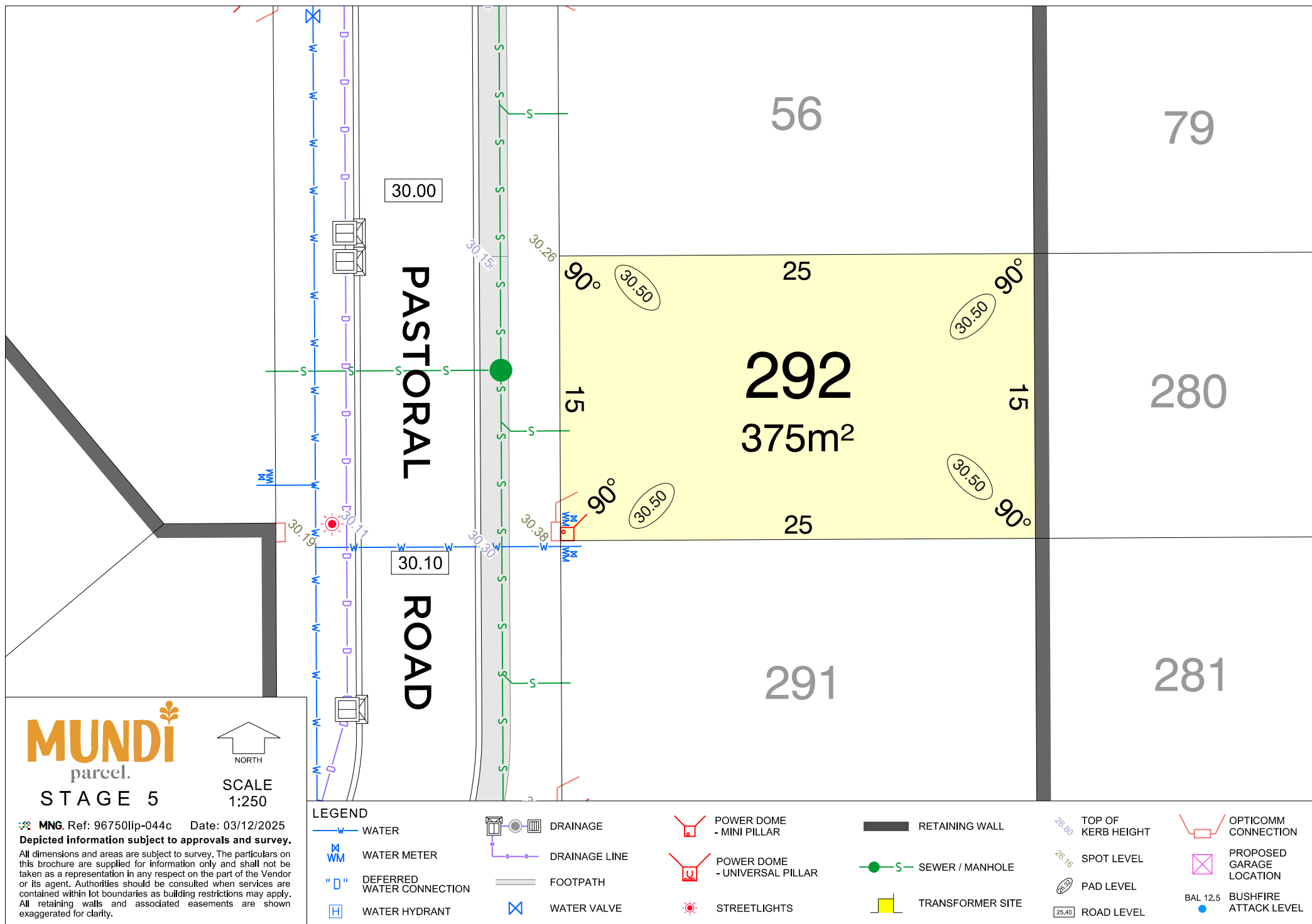

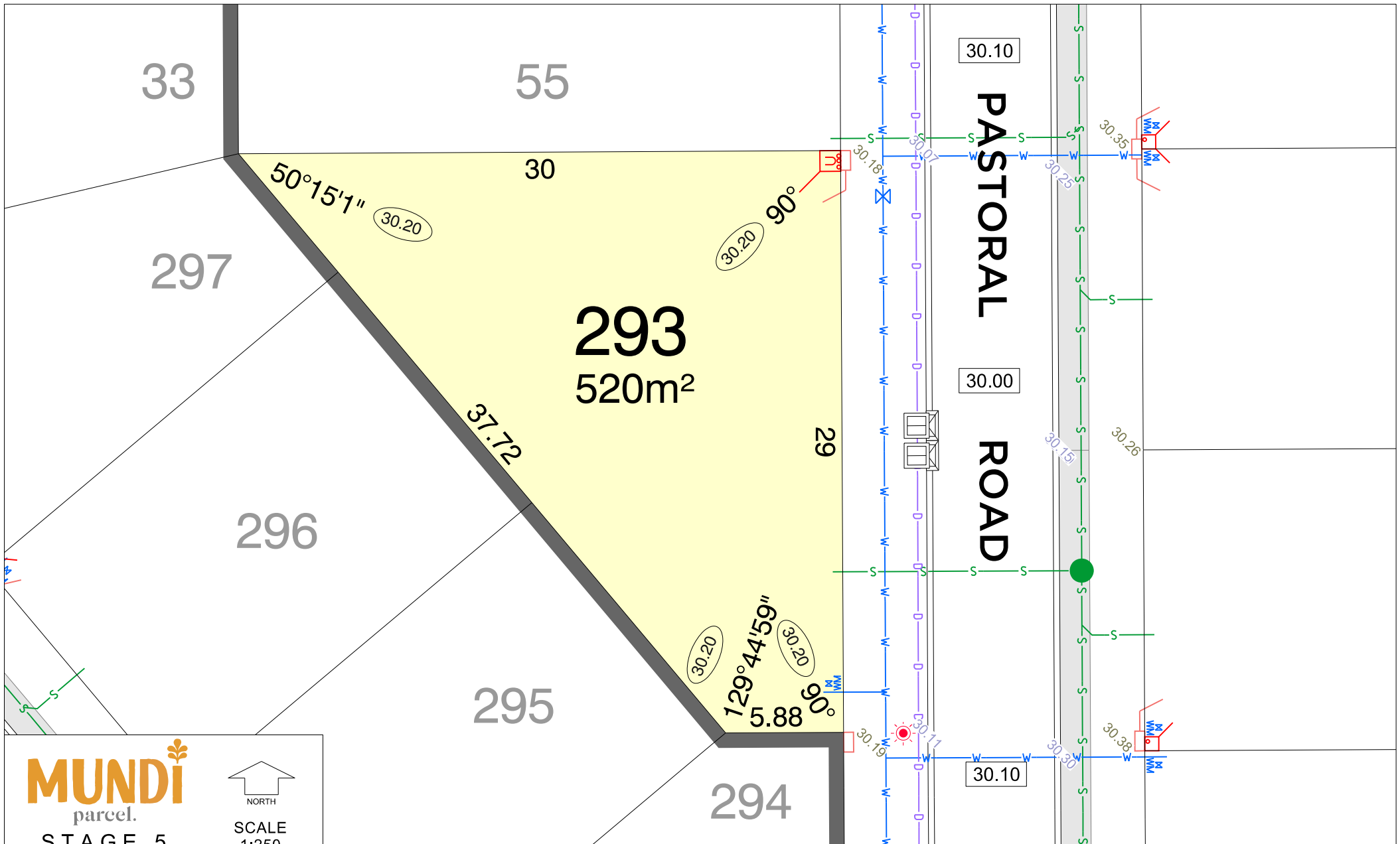

MUNDi
parcel.
STAGE 5



SCALE
1:250

MNG Ref: 96750lp-044c Date: 03/12/2025
Depicted information subject to approvals and survey.

All dimensions and areas are subject to survey. The particulars on this brochure are supplied for information only and shall not be taken as a representation in any respect on the part of the Vendor or its agent. Authorities should be consulted when services are contained within lot boundaries as building restrictions may apply. All retaining walls and associated easements are shown exaggerated for clarity.

LEGEND

— W — WATER

WM WATER METER

"D" DEFERRED WATER CONNECTION

H WATER HYDRANT

— DRAINAGE

— DRAINAGE LINE

— FOOTPATH

W VALVE WATER

POWER DOME - MINI PILLAR

POWER DOME - UNIVERSAL PILLAR

STREETLIGHTS

RETAINING WALL

S SEWER / MANHOLE

TRANSFORMER SITE

26.60 TOP OF KERB HEIGHT

26.16 SPOT LEVEL

26.30 PAD LEVEL

25.40 ROAD LEVEL

OPTICOMM CONNECTION

PROPOSED GARAGE LOCATION

BAL 12.5 BUSHFIRE ATTACK LEVEL

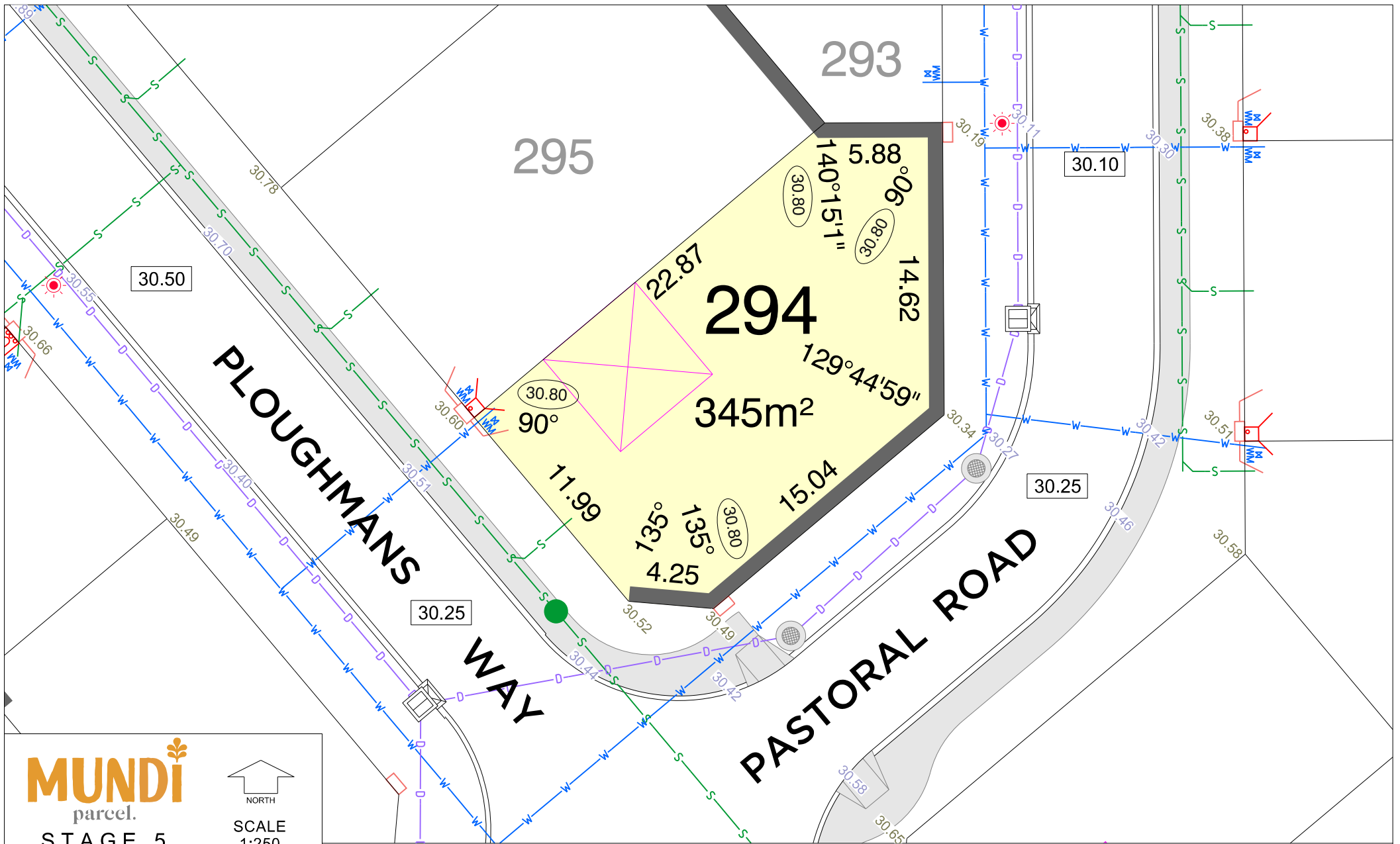

MUNDi
parcel.
STAGE 5

NORTH
SCALE
1:250

MNG. Ref: 96750lip-044c Date: 03/12/2025
Depicted information subject to approvals and survey.
All dimensions and areas are subject to survey. The particulars on this brochure are supplied for information only and shall not be taken as a representation in any respect on the part of the Vendor or its agent. Authorities should be consulted when services are contained within lot boundaries as building restrictions may apply. All retaining walls and associated easements are shown exaggerated for clarity.

LEGEND

WATER

WATER METER

"D" DEFERRED WATER CONNECTION

WATER HYDRANT

DRAINAGE

DRAINAGE LINE

FOOTPATH

WATER VALVE

POWER DOME - MINI PILLAR

POWER DOME - UNIVERSAL PILLAR

STREETLIGHTS

RETAINING WALL

SEWER / MANHOLE

TRANSFORMER SITE

TOP OF KERB HEIGHT

SPOT LEVEL

PAD LEVEL

ROAD LEVEL

OPTICOMM CONNECTION

PROPOSED GARAGE LOCATION

BAL 12.5 BUSHFIRE ATTACK LEVEL

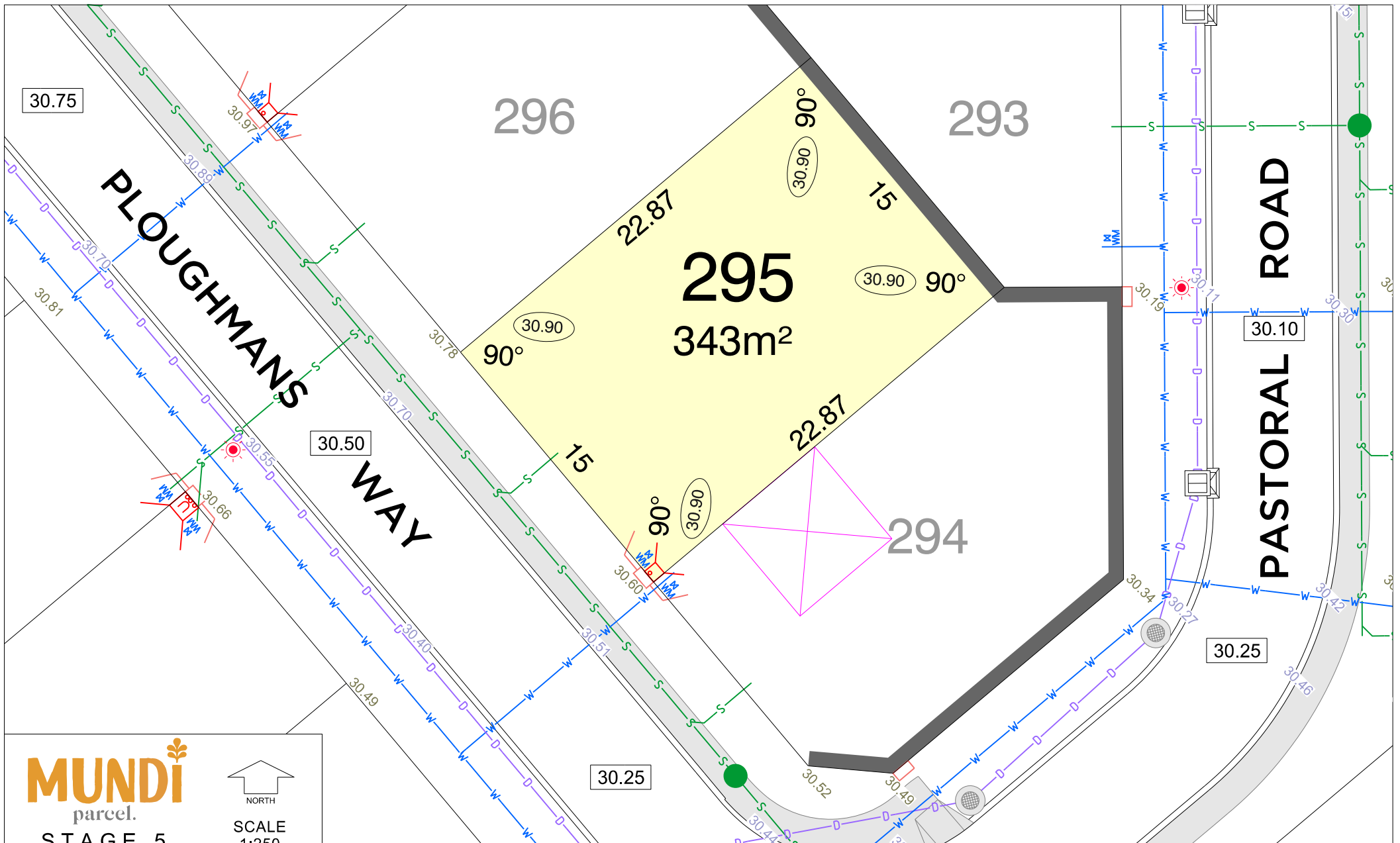

MUNDi
parcel.
STAGE 5



SCALE
1:250

MNG. Ref: 96750lip-044c Date: 03/12/2025
Depicted information subject to approvals and survey.

All dimensions and areas are subject to survey. The particulars on this brochure are supplied for information only and shall not be taken as a representation in any respect on the part of the Vendor or its agent. Authorities should be consulted when services are contained within lot boundaries as building restrictions may apply. All retaining walls and associated easements are shown exaggerated for clarity.

LEGEND

— W — WATER

WM WATER METER

"D" DEFERRED
WATER CONNECTION

H WATER HYDRANT

— DRAINAGE

— DRAINAGE LINE

— FOOTPATH

— WATER VALVE

POWER DOME
- MINI PILLAR

POWER DOME
- UNIVERSAL PILLAR

STREETLIGHTS

— RETAINING WALL

— S — SEWER / MANHOLE

— TRANSFORMER SITE

26.60 TOP OF
KERB HEIGHT

26.16 SPOT LEVEL

25.30 PAD LEVEL

25.40 ROAD LEVEL

— OPTICOMM
CONNECTION

— PROPOSED
GARAGE
LOCATION

BAL 12.5
— BUSHFIRE
ATTACK LEVEL

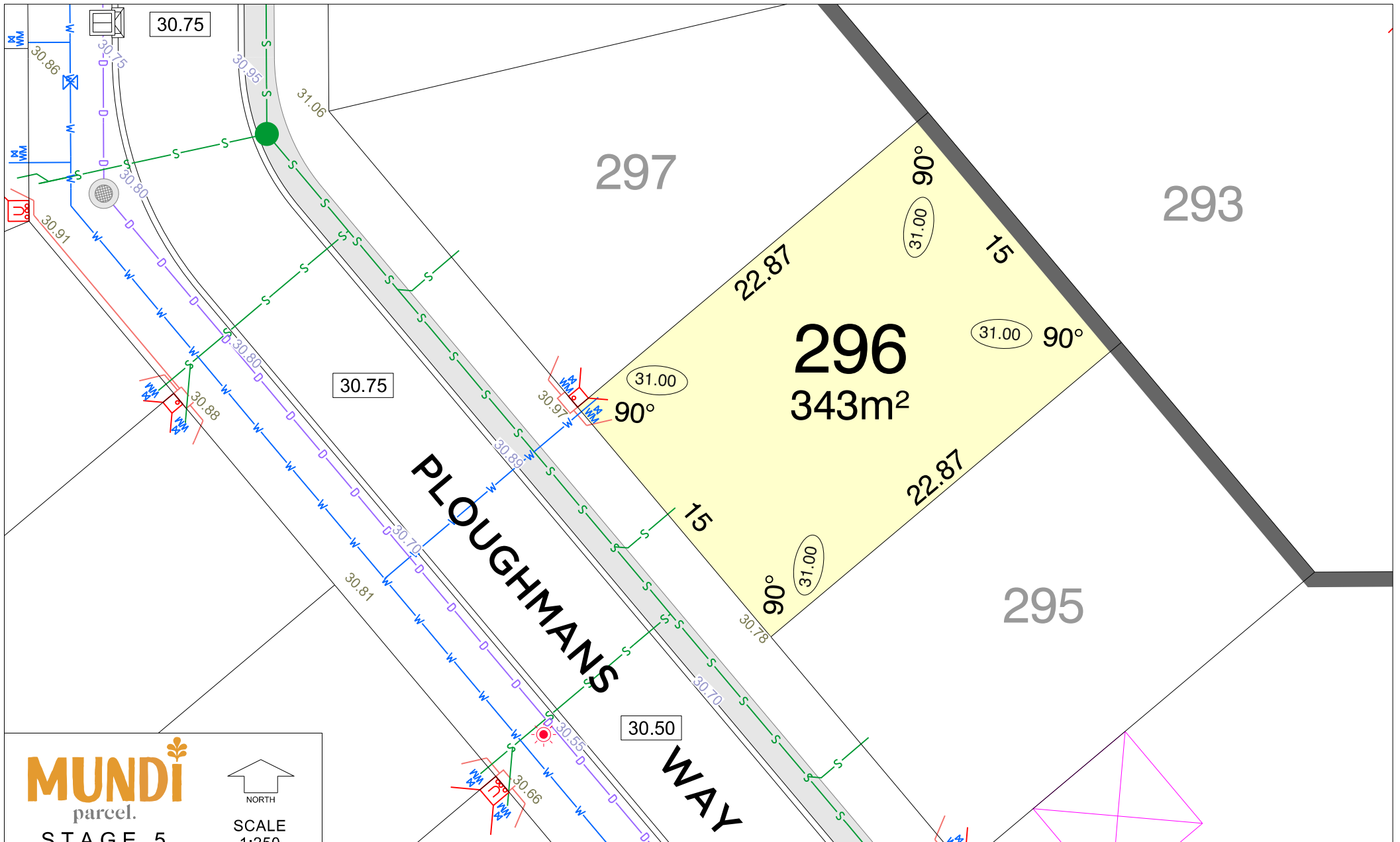

MUNDi
parcel.
STAGE 5



SCALE
1:250

MNG. Ref: 96750lp-044c Date: 03/12/2025
Depicted information subject to approvals and survey.

All dimensions and areas are subject to survey. The particulars on this brochure are supplied for information only and shall not be taken as a representation in any respect on the part of the Vendor or its agent. Authorities should be consulted when services are contained within lot boundaries as building restrictions may apply. All retaining walls and associated easements are shown exaggerated for clarity.

LEGEND

— W — WATER

WM WATER METER

"D" DEFERRED
WATER CONNECTION

H WATER HYDRANT

— D — DRAINAGE

— D — DRAINAGE LINE

— FOOTPATH

— WATER VALVE

— POWER DOME
- MINI PILLAR

— POWER DOME
- UNIVERSAL PILLAR

— STREETLIGHTS

— RETAINING WALL

— S — SEWER / MANHOLE

— TRANSFORMER SITE

26.80 TOP OF
KERB HEIGHT

26.16 SPOT LEVEL

26.20 PAD LEVEL

25.40 ROAD LEVEL

— OPTICOMM
CONNECTION

— PROPOSED
GARAGE
LOCATION

BAL 12.5 BUSHFIRE
ATTACK LEVEL

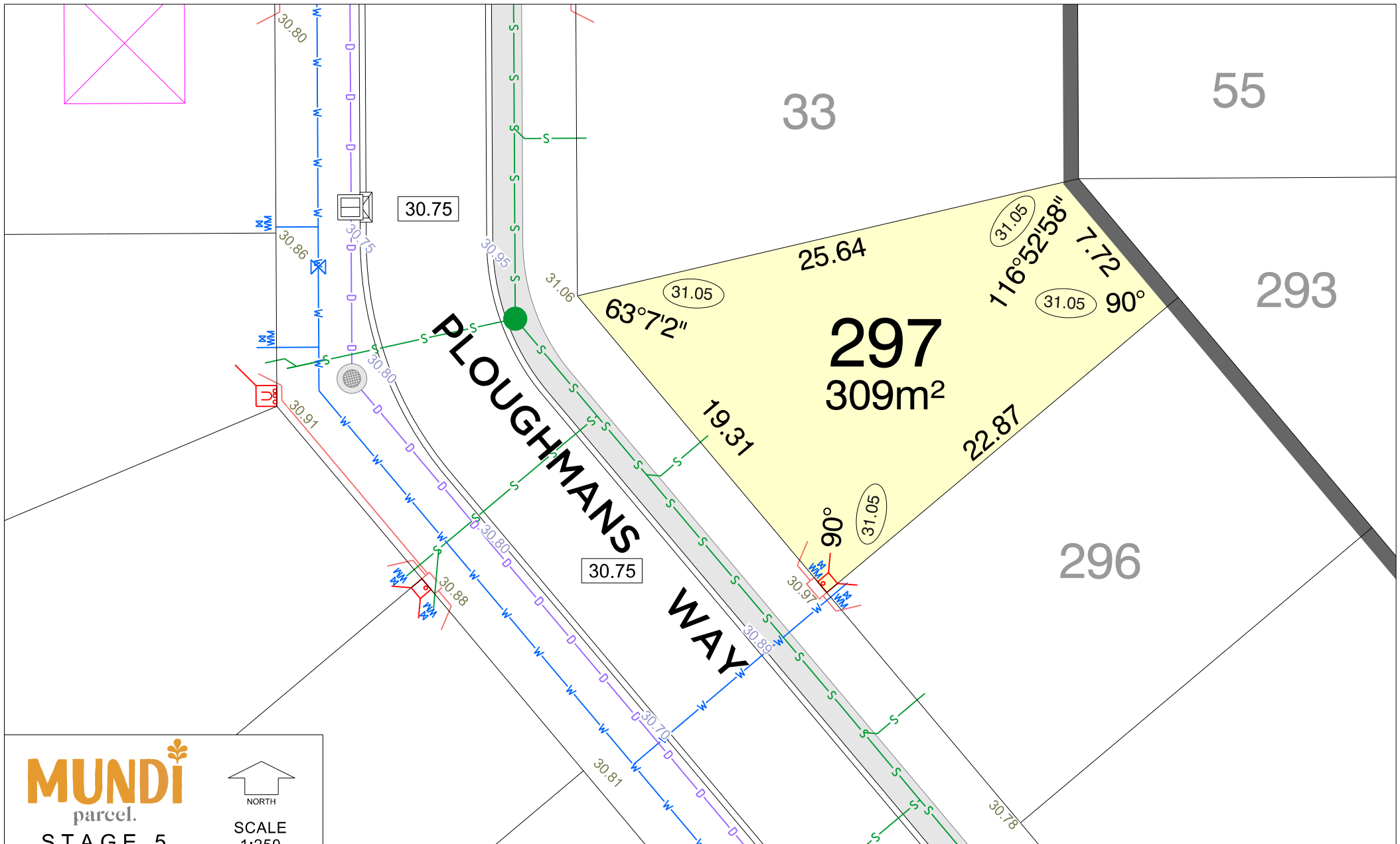

MUNDi
parcel.
STAGE 5

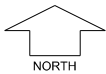

SCALE
1:250

MNG. Ref: 96750lip-044c Date: 03/12/2025
Depicted information subject to approvals and survey.

All dimensions and areas are subject to survey. The particulars on this brochure are supplied for information only and shall not be taken as a representation in any respect on the part of the Vendor or its agent. Authorities should be consulted when services are contained within lot boundaries as building restrictions may apply. All retaining walls and associated easements are shown exaggerated for clarity.

LEGEND

— W — WATER

WM WATER METER

"D" DEFERRED
WATER CONNECTION

H WATER HYDRANT



DRAINAGE

— D — DRAINAGE LINE

— FOOTPATH

W WATER VALVE

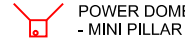

POWER DOME
- MINI PILLAR



POWER DOME
- UNIVERSAL PILLAR



STREETLIGHTS



RETAINING WALL

— S — SEWER / MANHOLE

TRANSFORMER SITE

26.80 TOP OF
KERB HEIGHT

26.16 SPOT LEVEL

25.30 PAD LEVEL

25.40 ROAD LEVEL



OPTICOMM
CONNECTION

PROPOSED
GARAGE
LOCATION

BAL 12.5 BUSHFIRE
ATTACK LEVEL

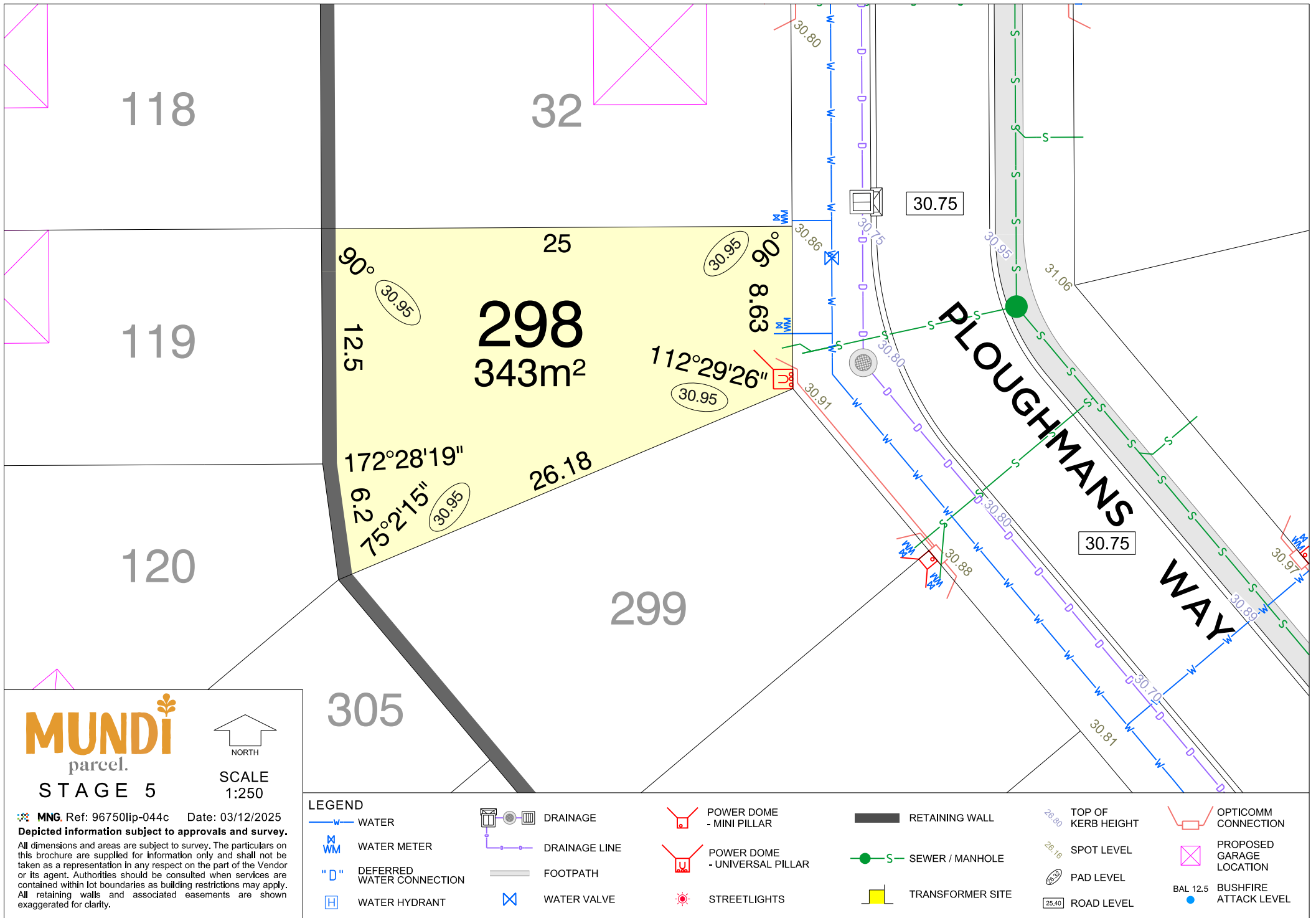

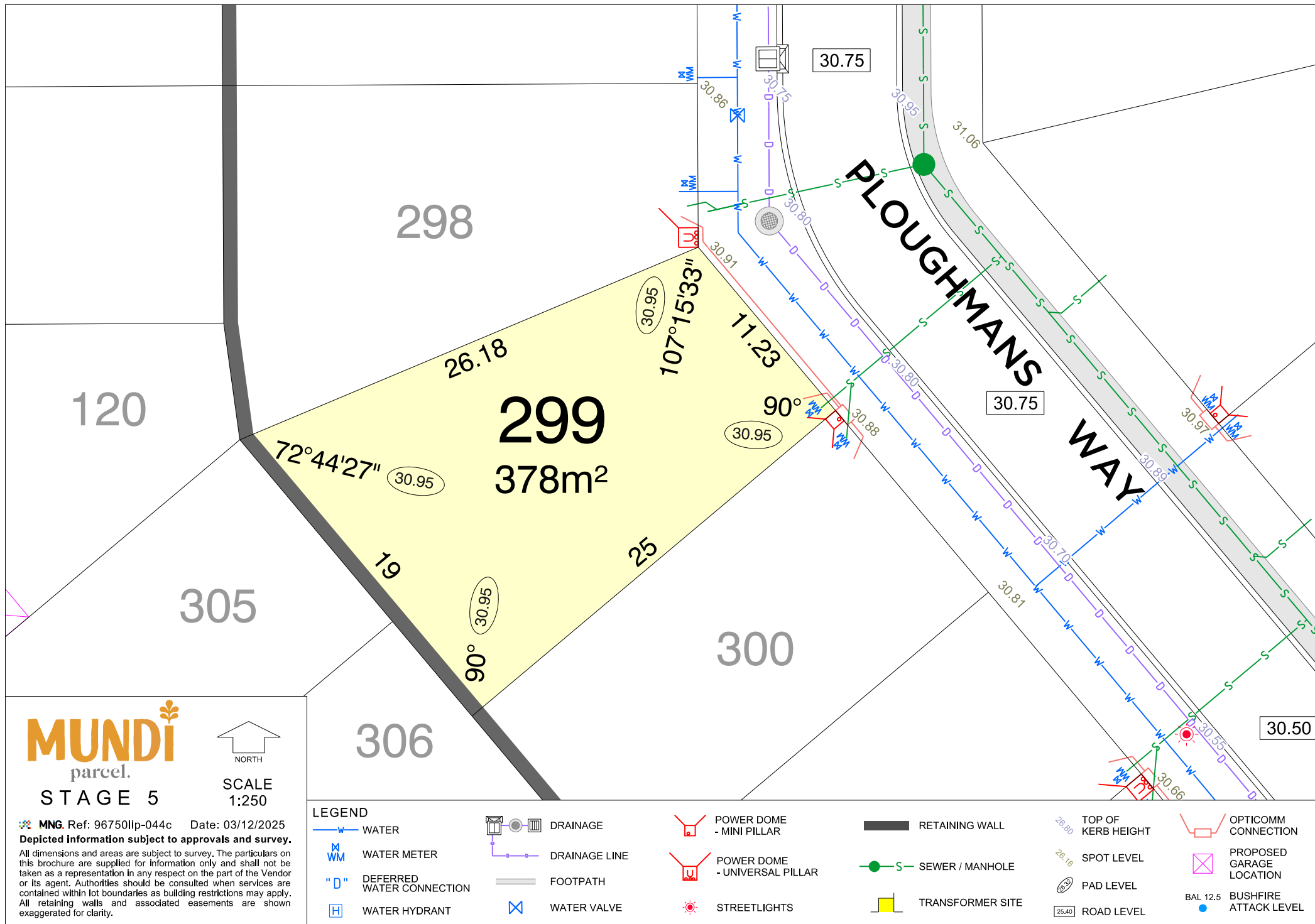

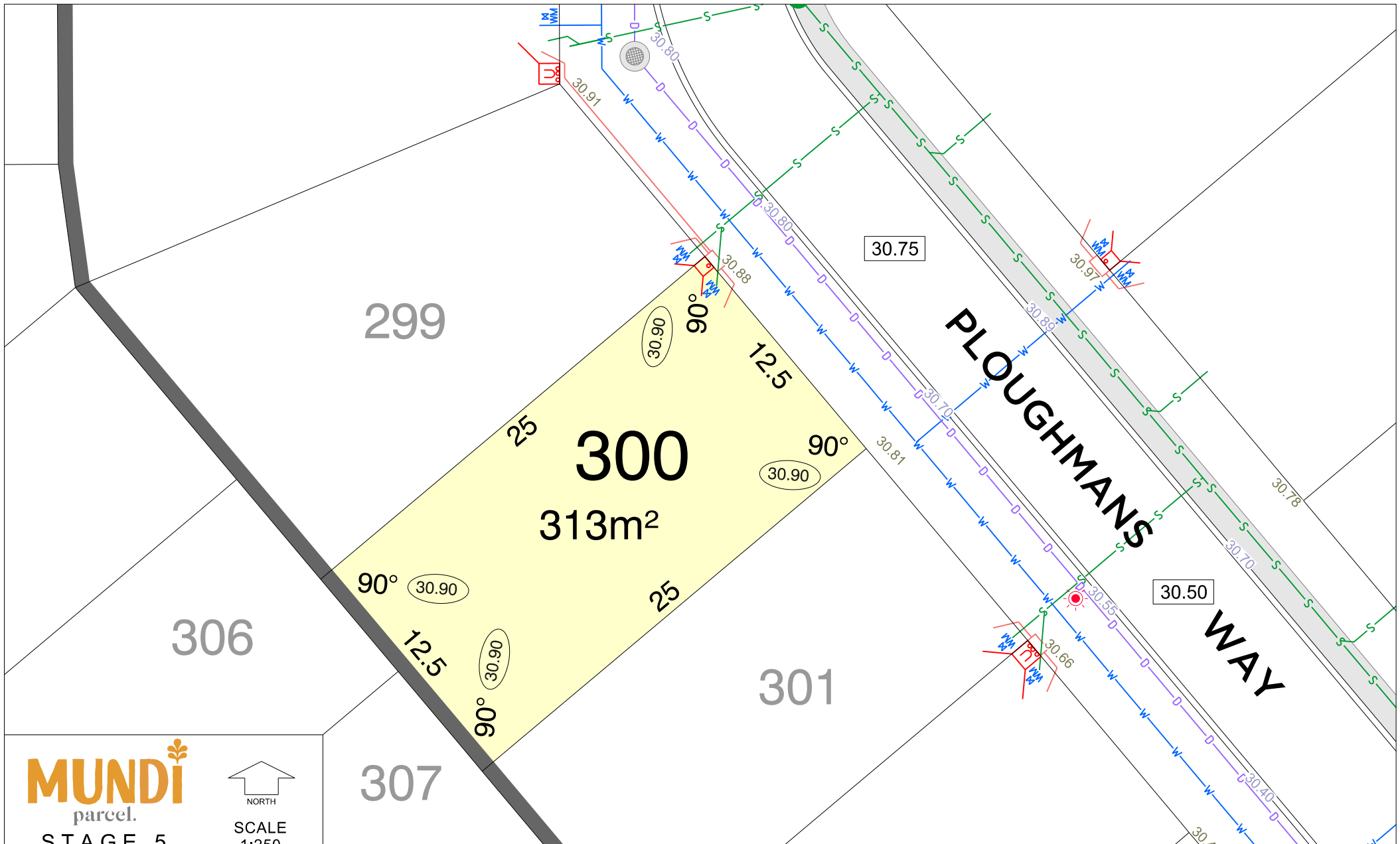

MUNDi
parcel.
STAGE 5

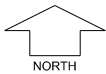

SCALE
1:250

MNG. Ref: 96750lip-044c Date: 03/12/2025
Depicted information subject to approvals and survey.
All dimensions and areas are subject to survey. The particulars on this brochure are supplied for information only and shall not be taken as a representation in any respect on the part of the Vendor or its agent. Authorities should be consulted when services are contained within lot boundaries as building restrictions may apply. All retaining walls and associated easements are shown exaggerated for clarity.

LEGEND

- W — WATER
- WM WATER METER
- "D" DEFERRED WATER CONNECTION
- H WATER HYDRANT

- DRAINAGE
- FOOTPATH
- WATER VALVE

- POWER DOME - MINI PILLAR
- POWER DOME - UNIVERSAL PILLAR
- STREETLIGHTS

- RETAINING WALL
- SEWER / MANHOLE
- TRANSFORMER SITE

- TOP OF KERB HEIGHT
- SPOT LEVEL
- PAD LEVEL
- ROAD LEVEL

- OPTICOMM CONNECTION
- PROPOSED GARAGE LOCATION
- BAL 12.5 BUSHFIRE ATTACK LEVEL

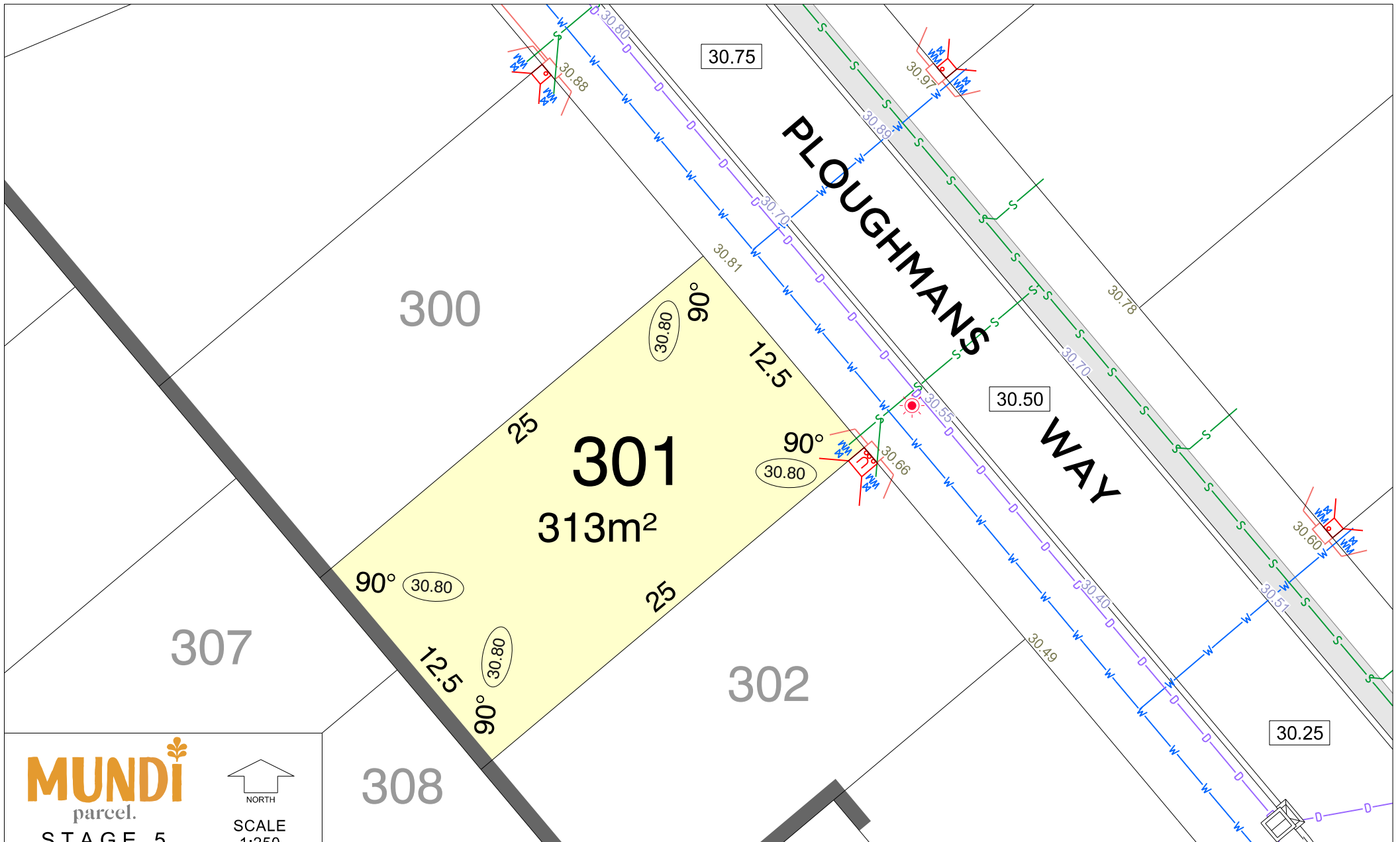

MUNDi
parcel.
STAGE 5

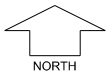

SCALE
1:250

MNG. Ref: 96750lp-044c Date: 03/12/2025
Depicted information subject to approvals and survey.
All dimensions and areas are subject to survey. The particulars on this brochure are supplied for information only and shall not be taken as a representation in any respect on the part of the Vendor or its agent. Authorities should be consulted when services are contained within lot boundaries as building restrictions may apply. All retaining walls and associated easements are shown exaggerated for clarity.

LEGEND

- WATER
- WM WATER METER
- "D" DEFERRED WATER CONNECTION
- WATER HYDRANT

- DRAINAGE
- DRAINAGE LINE
- FOOTPATH
- WATER VALVE

- POWER DOME - MINI PILLAR
- POWER DOME - UNIVERSAL PILLAR
- STREETLIGHTS

- RETAINING WALL
- SEWER / MANHOLE
- TRANSFORMER SITE

- TOP OF KERB HEIGHT
- SPOT LEVEL
- PAD LEVEL
- ROAD LEVEL

- OPTICOMM CONNECTION
- PROPOSED GARAGE LOCATION
- BAL 12.5 BUSHFIRE ATTACK LEVEL

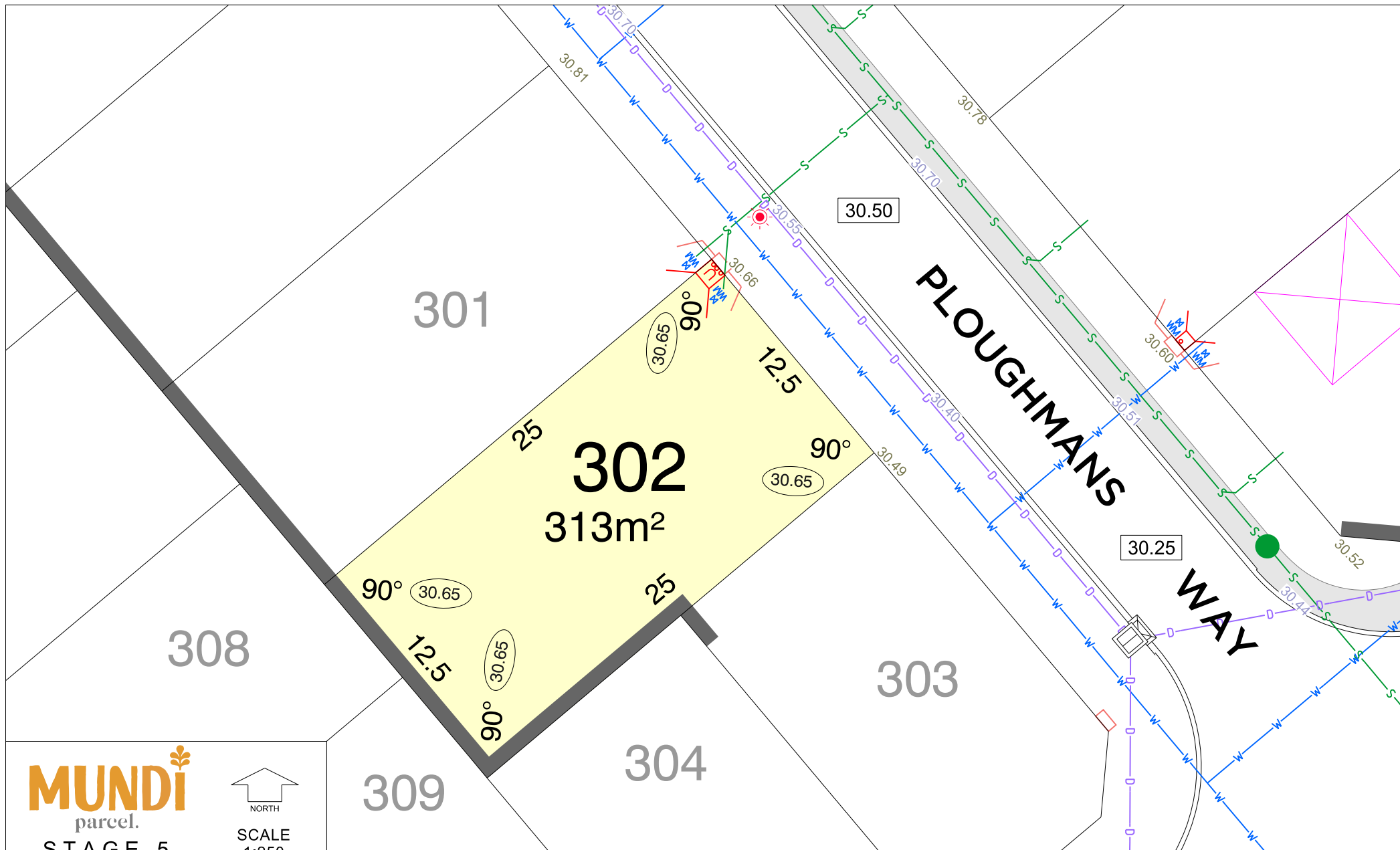

MUNDi
parcel.
STAGE 5



SCALE
1:250

MNG Ref: 96750lip-044c Date: 03/12/2025
Depicted information subject to approvals and survey.
All dimensions and areas are subject to survey. The particulars on this brochure are supplied for information only and shall not be taken as a representation in any respect on the part of the Vendor or its agent. Authorities should be consulted when services are contained within lot boundaries as building restrictions may apply. All retaining walls and associated easements are shown exaggerated for clarity.

LEGEND

- WATER
- WATER METER
- DEFERRED WATER CONNECTION
- WATER HYDRANT

- DRAINAGE
- DRAINAGE LINE
- FOOTPATH
- WATER VALVE

- POWER DOME - MINI PILLAR
- POWER DOME - UNIVERSAL PILLAR
- STREETLIGHTS

- RETAINING WALL
- SEWER / MANHOLE
- TRANSFORMER SITE

- TOP OF KERB HEIGHT
- SPOT LEVEL
- PAD LEVEL
- ROAD LEVEL

- OPTICOMM CONNECTION
- PROPOSED GARAGE LOCATION
- BAL 12.5 BUSHFIRE ATTACK LEVEL

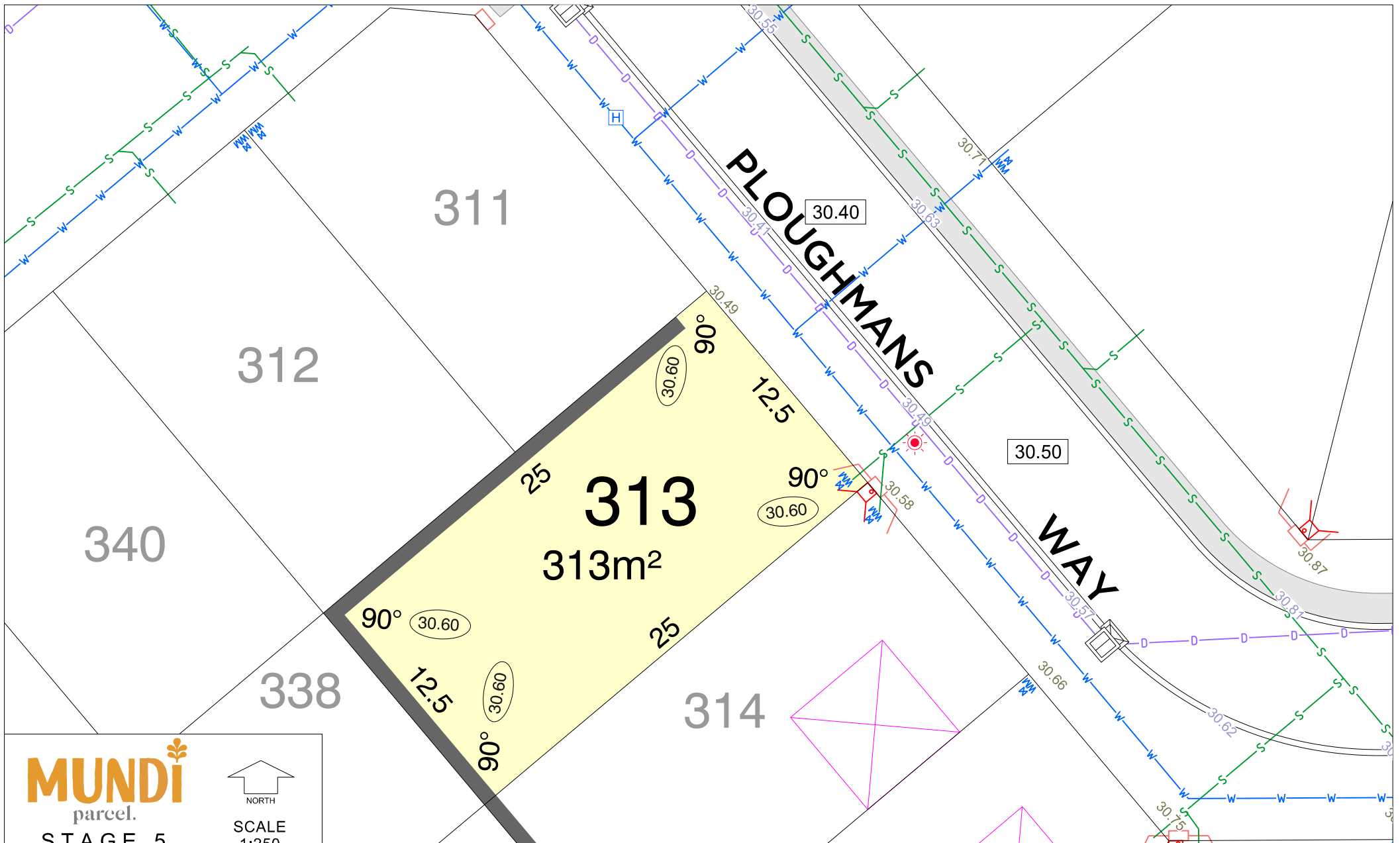

MUNDi
parcel.
STAGE 5

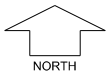

SCALE
1:250

MNG. Ref: 96750lip-044c Date: 03/12/2025
Depicted information subject to approvals and survey.

All dimensions and areas are subject to survey. The particulars on this brochure are supplied for information only and shall not be taken as a representation in any respect on the part of the Vendor or its agent. Authorities should be consulted when services are contained within lot boundaries as building restrictions may apply. All retaining walls and associated easements are shown exaggerated for clarity.

LEGEND

WATER



WATER METER



DEFERRED
WATER CONNECTION



WATER HYDRANT



DRAINAGE



DRAINAGE LINE



FOOTPATH



WATER VALVE



POWER DOME
- MINI PILLAR



POWER DOME
- UNIVERSAL PILLAR



STREETLIGHTS

RETAINING WALL

SEWER / MANHOLE

TRANSFORMER SITE

TOP OF
KERB HEIGHT

SPOT LEVEL

PAD LEVEL

ROAD LEVEL

OPTICOMM
CONNECTION

PROPOSED
GARAGE
LOCATION

BAL 12.5
BUSHFIRE
ATTACK LEVEL

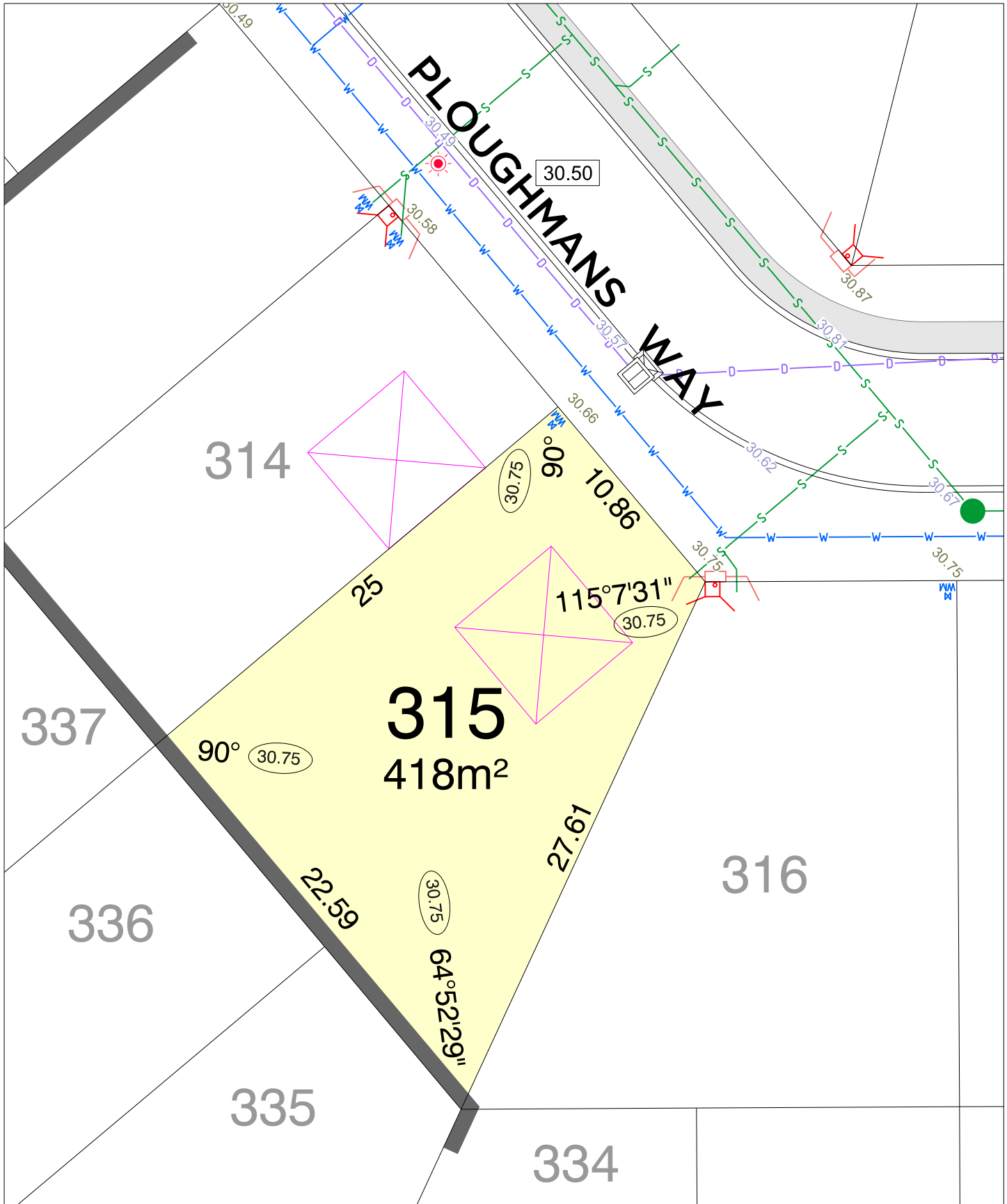

STAGE 5

NORTH

SCALE
1:250

MNG. Ref: 96750lip-044c Date: 03/12/2025
Depleted Information subject to approvals and survey.
All dimensions and areas are subject to survey. The particulars on this brochure are supplied for information only and shall not be taken as a representation in any respect on the part of the Vendor or its agent. Authorities should be consulted when services are contained within lot boundaries as building restrictions may apply. All retaining walls and associated easements are shown exaggerated for clarity.

LEGEND

	WATER		POWER DOME - MINI PILLAR		SPOT LEVEL
	WATER METER		POWER DOME - UNIVERSAL PILLAR		PAD LEVEL
	WATER HYDRANT		STREETLIGHTS		ROAD LEVEL
	WATER VALVE		TRANSFORMER SITE		OPTICOMM CONNECTION
	DEFERRED WATER CONNECTION		RETAINING WALL		PROPOSED GARAGE LOCATION
	DRAINAGE		SEWER / MANHOLE		BUSHFIRE ATTACK LEVEL
	DRAINAGE LINE		FOOTPATH		

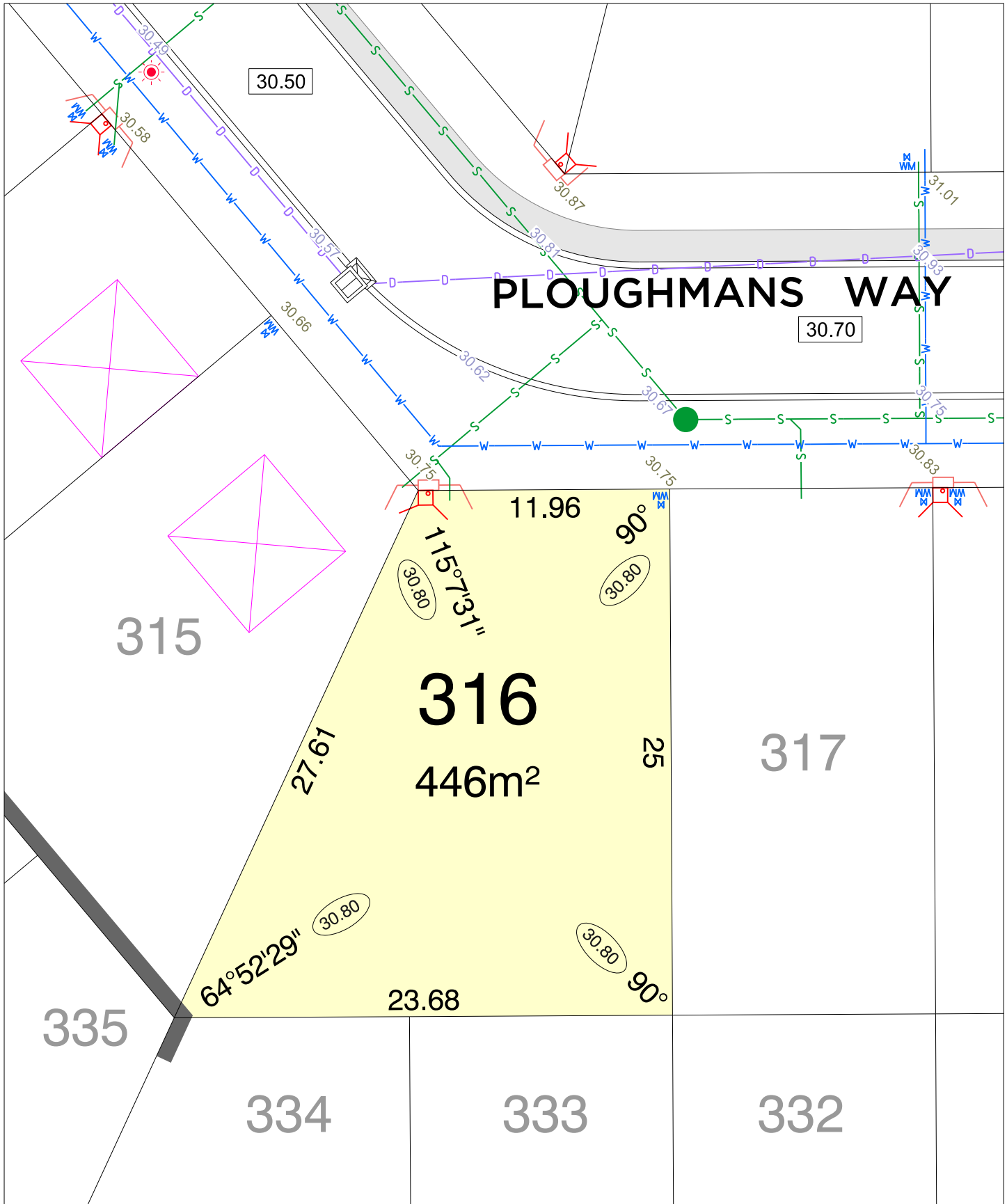

STAGE 5

NORTH

SCALE
1:250

LEGEND

	WATER		POWER DOME - MINI PILLAR		SPOT LEVEL
	WATER METER		POWER DOME - UNIVERSAL PILLAR		PAD LEVEL
	WATER HYDRANT		STREETLIGHTS		ROAD LEVEL
	WATER VALVE		TRANSFORMER SITE		OPTICOMM CONNECTION
	DEFERRED WATER CONNECTION		RETAINING WALL		PROPOSED GARAGE LOCATION
	DRAINAGE		SEWER / MANHOLE		BUSHFIRE ATTACK LEVEL
	DRAINAGE LINE		FOOTPATH		

MNG. Ref: 96750lip-044c Date: 03/12/2025
Depleted Information subject to approvals and survey.
All dimensions and areas are subject to survey. The particulars on this brochure are supplied for information only and shall not be taken as a representation in any respect on the part of the Vendor or its agent. Authorities should be consulted when services are contained within lot boundaries as building restrictions may apply. All retaining walls and associated easements are shown exaggerated for clarity.

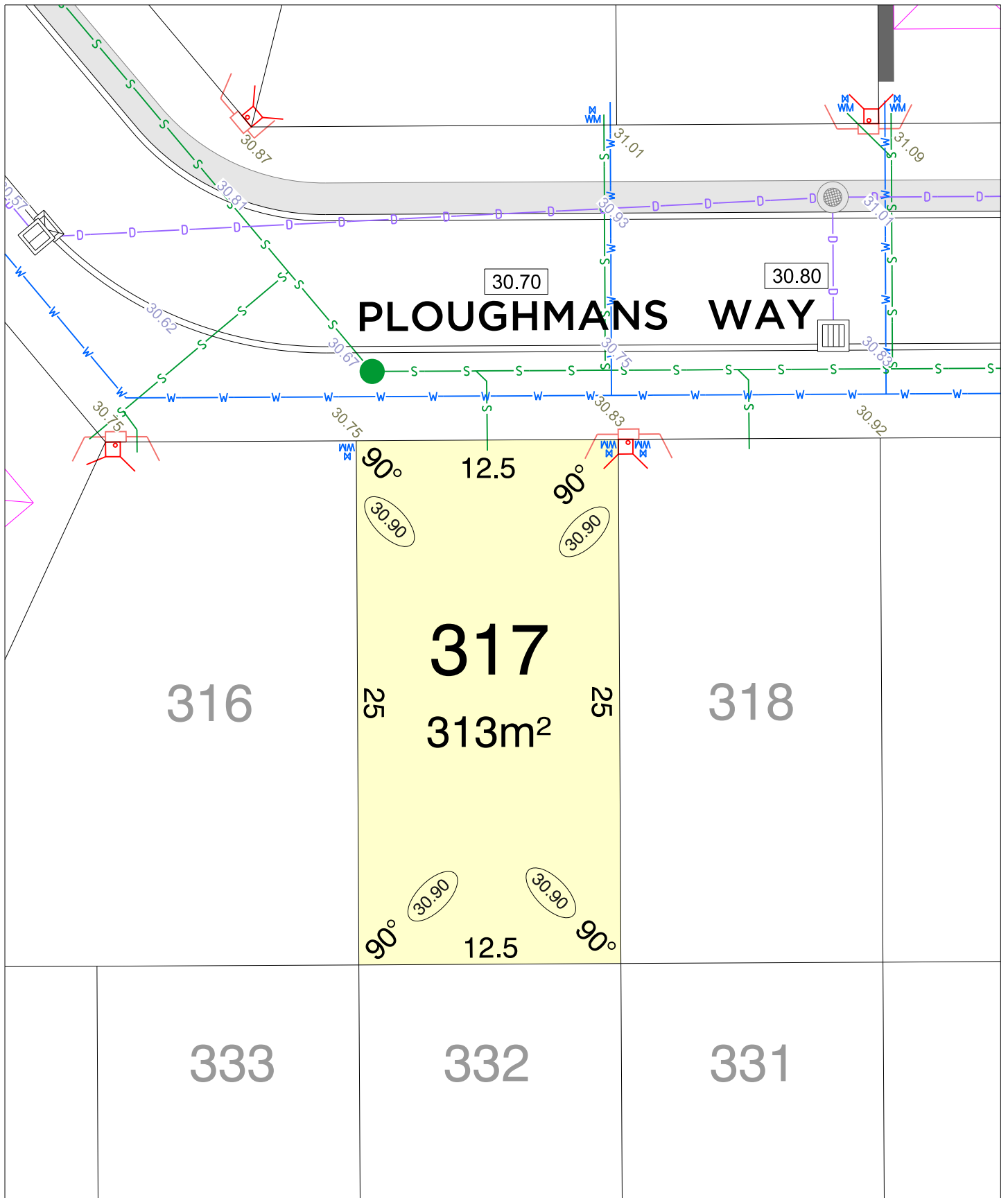





















MUNDI
parcel.
STAGE 5

NORTH
SCALE
1:250

MNG. Ref: 96750lip-044c Date: 03/12/2025
Depleted Information subject to approvals and survey.
All dimensions and areas are subject to survey. The particulars on this brochure are supplied for information only and shall not be taken as a representation in any respect on the part of the Vendor or its agent. Authorities should be consulted when services are contained within lot boundaries as building restrictions may apply. All retaining walls and associated easements are shown exaggerated for clarity.

LEGEND

	WATER		POWER DOME - MINI PILLAR		TOP OF KERB HEIGHT
	WATER METER		POWER DOME - UNIVERSAL PILLAR		SPOT LEVEL
	WATER HYDRANT		STREETLIGHTS		PAD LEVEL
	WATER VALVE		TRANSFORMER SITE		ROAD LEVEL
	DEFERRED WATER CONNECTION		RETAINING WALL		OPTICOMM CONNECTION
	DRAINAGE		SEWER / MANHOLE		PROPOSED GARAGE LOCATION
	DRAINAGE LINE		FOOTPATH		BUSHFIRE ATTACK LEVEL

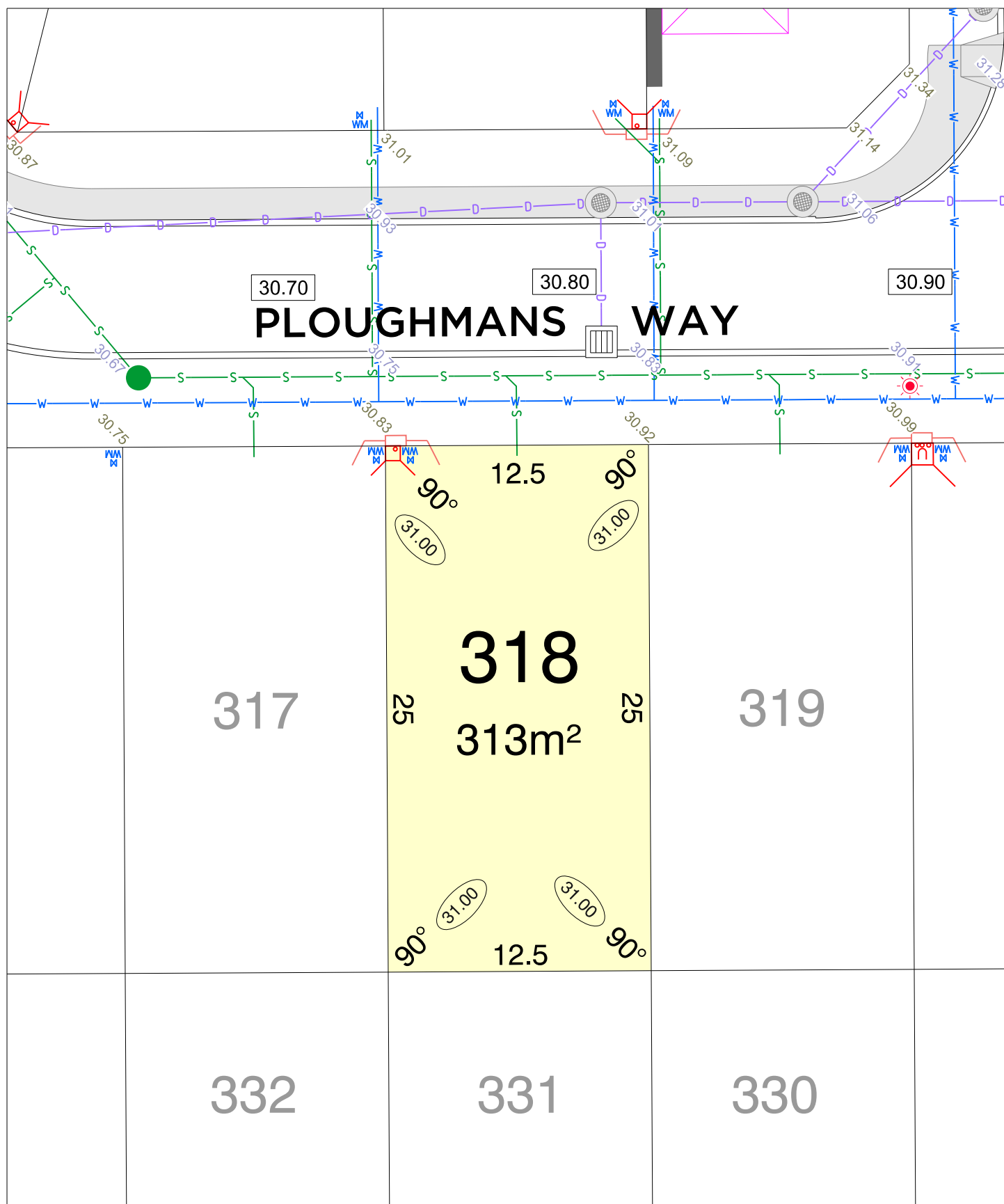



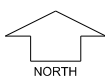



MUNDI
parcel.
STAGE 5















SCALE
1:250

 **MNG.** Ref: 96750lip-044c Date: 03/12/2025
Depicted Information subject to approvals and survey.
All dimensions and areas are subject to survey. The particulars on this brochure are supplied for information only and shall not be taken as a representation in any respect on the part of the Vendor or its agent. Authorities should be consulted when services are contained within lot boundaries as building restrictions may apply. All retaining walls and associated easements are shown exaggerated for clarity.

LEGEND

- | | |
|---|------------------------------|
|  | WATER |
|  | WATER METER |
|  | WATER HYDRANT |
|  | WATER VALVE |
|  | DEFERRED
WATER CONNECTION |
|  | DRAINAGE |
|  | DRAINAGE LINE |

- | | |
|---|----------------------------------|
|  | POWER DOME
- MINI PILLAR |
|  | POWER DOME
- UNIVERSAL PILLAR |
|  | STREETLIGHTS |
|  | TRANSFORMER SITE |
|  | RETAINING WALL |
|  | SEWER / MANHOLE |
|  | FOOTPATH |

-  TOP OF KERB HEIGHT
-  SPOT LEVEL
-  PAD LEVEL
-  ROAD LEVEL
-  OPTICOMM CONNECTION
-  PROPOSED GARAGE LOCATION
-  BUSHFIRE ATTACK LEVEL

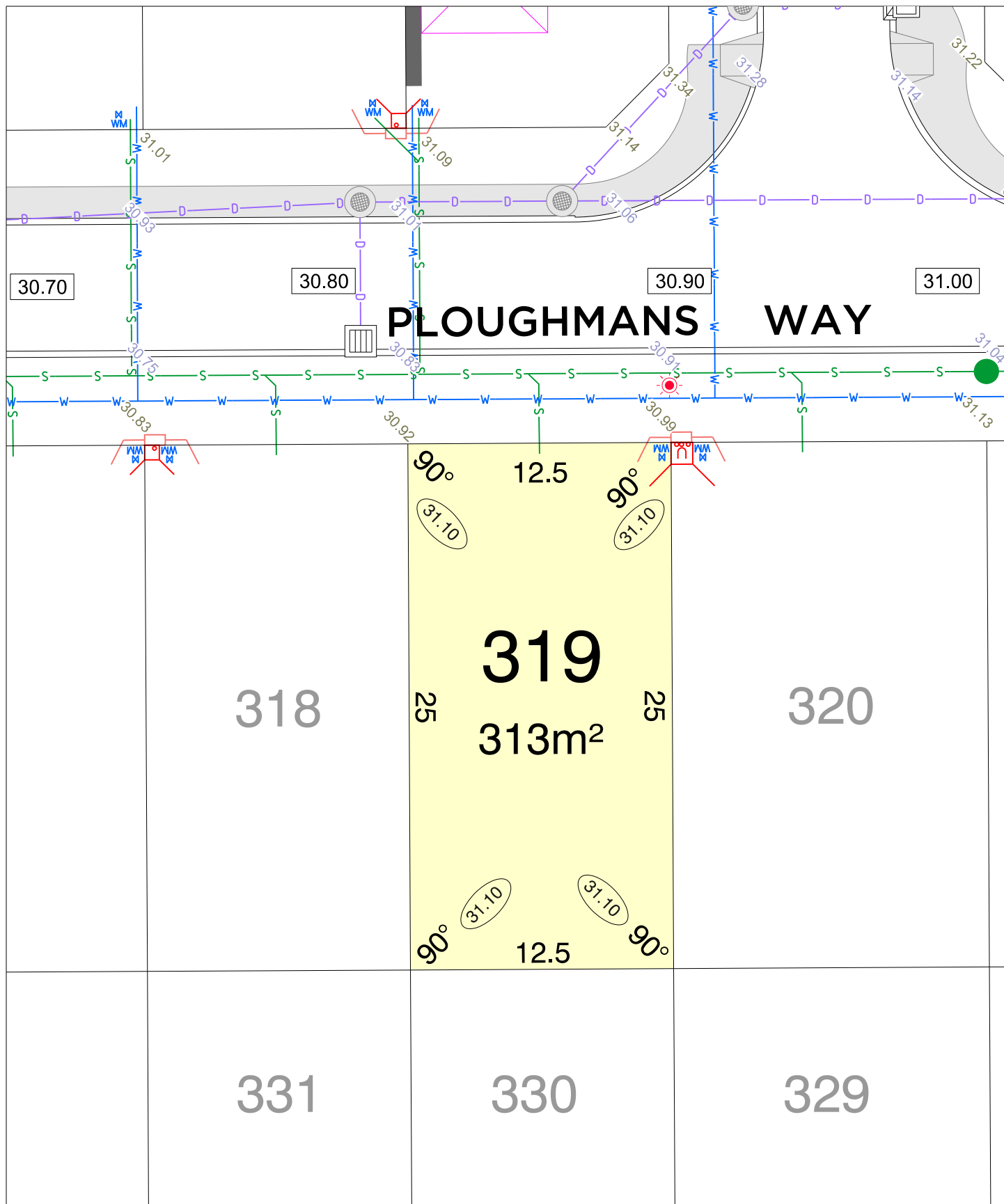

MUNDI
parcel.
STAGE 5

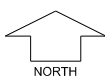

SCALE
1:250

MNG. Ref: 96750lip-044c Date: 03/12/2025
Depleted Information subject to approvals and survey.
All dimensions and areas are subject to survey. The particulars on this brochure are supplied for information only and shall not be taken as a representation in any respect on the part of the Vendor or its agent. Authorities should be consulted when services are contained within lot boundaries as building restrictions may apply. All retaining walls and associated easements are shown exaggerated for clarity.

LEGEND

- WATER
- WATER METER
- WATER HYDRANT
- WATER VALVE
- DEFERRED WATER CONNECTION
- DRAINAGE
- DRAINAGE LINE

- POWER DOME - MINI PILLAR
- POWER DOME - UNIVERSAL PILLAR
- STREETLIGHTS
- TRANSFORMER SITE
- RETAINING WALL
- SEWER / MANHOLE
- FOOTPATH

- TOP OF KERB HEIGHT
- SPOT LEVEL
- PAD LEVEL
- ROAD LEVEL
- OPTICOMM CONNECTION
- PROPOSED GARAGE LOCATION
- BUSHFIRE ATTACK LEVEL

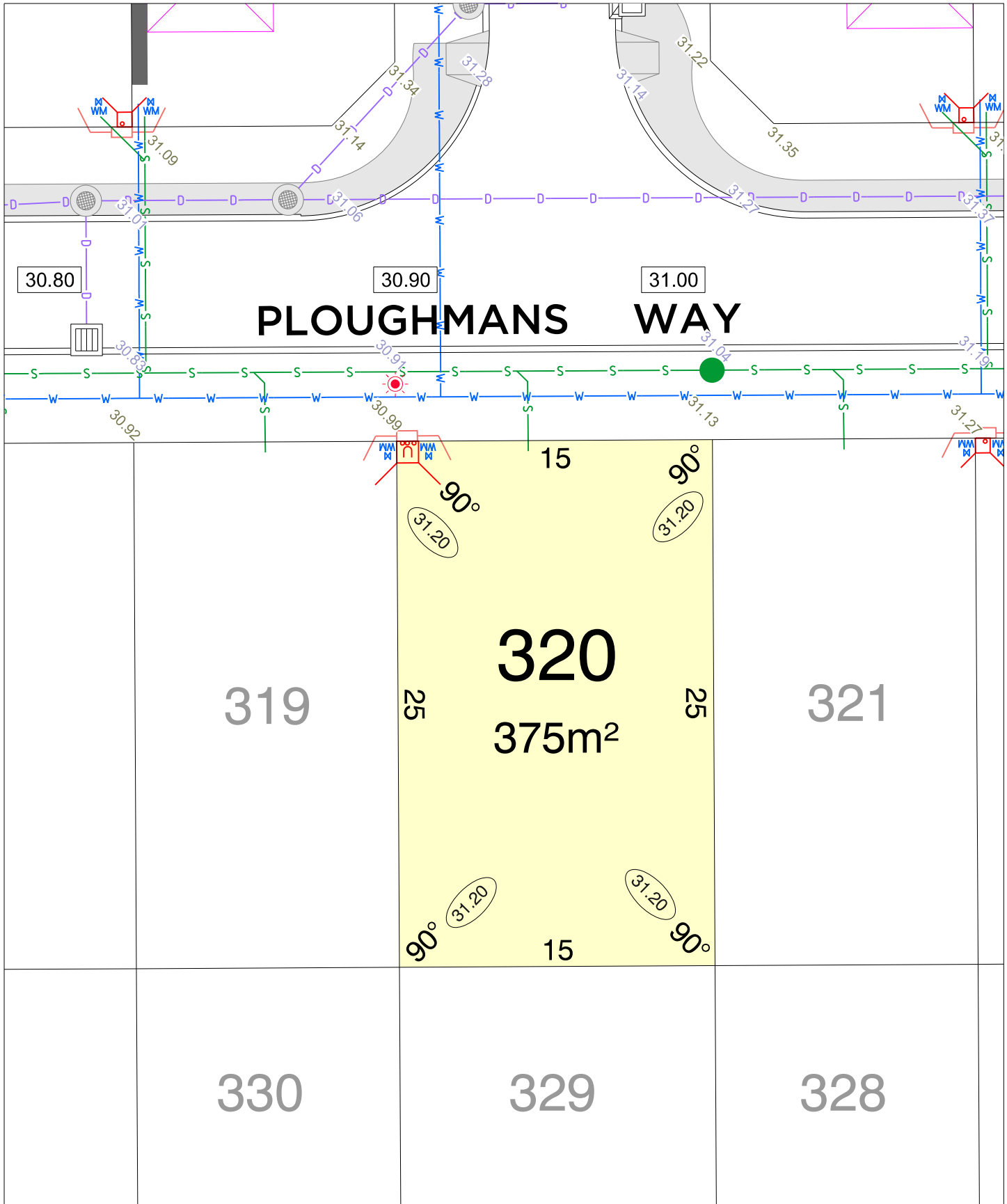



STAGE 5

MNG. Ref: 96750lip-044c Date: 03/12/2025

Depleted Information subject to approvals and survey.





















All dimensions and areas are subject to survey. The particulars on this brochure are supplied for information only and shall not be taken as a representation in any respect on the part of the Vendor or its agent. Authorities should be consulted when services are contained within lot boundaries as building restrictions may apply. All retaining walls and associated easements are shown exaggerated for clarity.



NORTH

SCALE
1:250

LEGEND

	WATER		POWER DOME - MINI PILLAR		TOP OF KERB HEIGHT
	WATER METER		POWER DOME - UNIVERSAL PILLAR		SPOT LEVEL
	WATER HYDRANT		STREETLIGHTS		PAD LEVEL
	WATER VALVE		TRANSFORMER SITE		ROAD LEVEL
	DEFERRED WATER CONNECTION		RETAINING WALL		OPTICOMM CONNECTION
	DRAINAGE		SEWER / MANHOLE		PROPOSED GARAGE LOCATION
	DRAINAGE LINE		FOOTPATH		BAL 12.5 BUSHFIRE ATTACK LEVEL

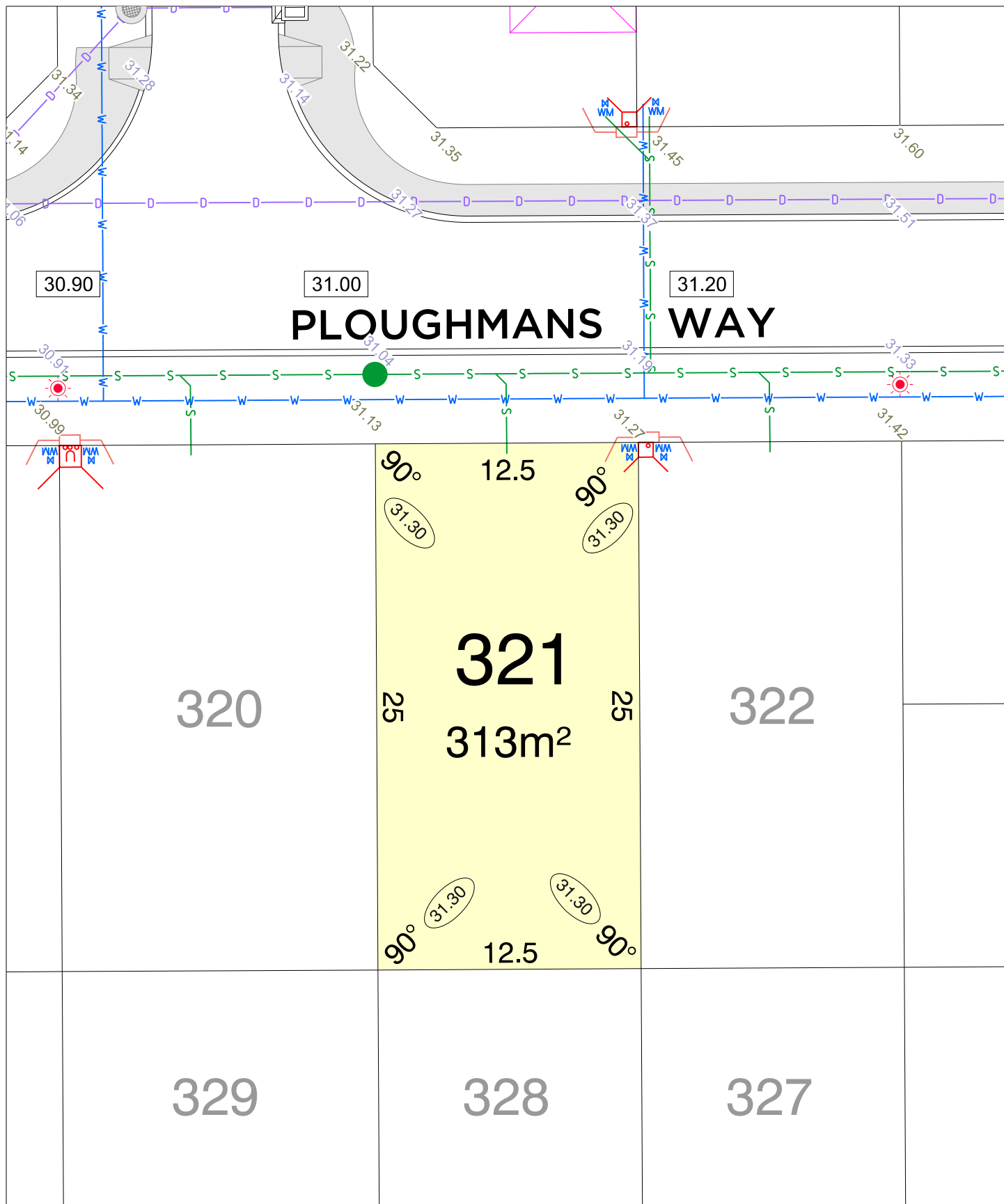

MUNDI
parcel.
STAGE 5

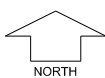

SCALE
1:250

MNG. Ref: 96750lip-044c Date: 03/12/2025
Depleted Information subject to approvals and survey.
All dimensions and areas are subject to survey. The particulars on this brochure are supplied for information only and shall not be taken as a representation in any respect on the part of the Vendor or its agent. Authorities should be consulted when services are contained within lot boundaries as building restrictions may apply. All retaining walls and associated easements are shown exaggerated for clarity.

LEGEND

- WATER
- WATER METER
- WATER HYDRANT
- WATER VALVE
- DEFERRED WATER CONNECTION
- DRAINAGE
- DRAINAGE LINE

- POWER DOME - MINI PILLAR
- POWER DOME - UNIVERSAL PILLAR
- STREETLIGHTS
- TRANSFORMER SITE
- RETAINING WALL
- SEWER / MANHOLE
- FOOTPATH

- TOP OF KERB HEIGHT
- SPOT LEVEL
- PAD LEVEL
- ROAD LEVEL
- OPTICOMM CONNECTION
- PROPOSED GARAGE LOCATION
- BUSHFIRE ATTACK LEVEL

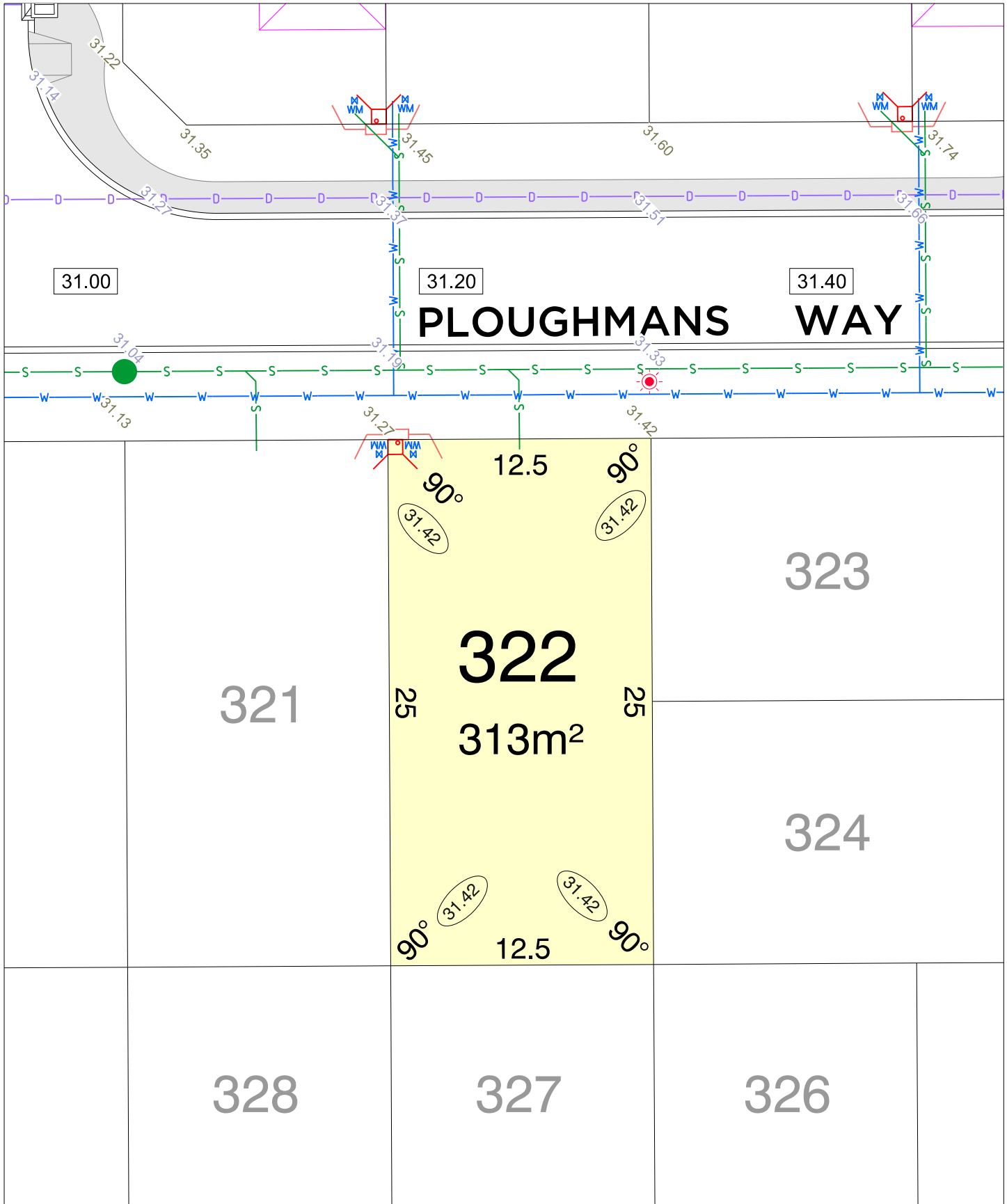





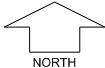

















STAGE 5



NORTH

SCALE
1:250

LEGEND

	WATER		POWER DOME - MINI PILLAR		TOP OF KERB HEIGHT
	WATER METER		POWER DOME - UNIVERSAL PILLAR		SPOT LEVEL
	WATER HYDRANT		STREETLIGHTS		PAD LEVEL
	WATER VALVE		TRANSFORMER SITE		ROAD LEVEL
	DEFERRED WATER CONNECTION		RETAINING WALL		OPTICOMM CONNECTION
	DRAINAGE		SEWER / MANHOLE		PROPOSED GARAGE LOCATION
	DRAINAGE LINE		FOOTPATH		BUSHFIRE ATTACK LEVEL

MNG. Ref: 96750lip-044c Date: 03/12/2025
Depleted Information subject to approvals and survey.
All dimensions and areas are subject to survey. The particulars on this brochure are supplied for information only and shall not be taken as a representation in any respect on the part of the Vendor or its agent. Authorities should be consulted when services are contained within lot boundaries as building restrictions may apply. All retaining walls and associated easements are shown exaggerated for clarity.